

PLAT OF  
 LOT 1 OF BLOCK 1; LOTS 1,2,3,4A,4B,5,6, AND 7A,7B OF BLOCK 2;  
 LOTS 1,2,3,4,5,6, AND 7 OF BLOCK 3; AND LOTS 1,2,3, AND 4 OF BLOCK 4  
 INDICATED RIGHT-OF-WAY OF PARK MEADOWS SUBDIVISION

02SV002

LOCATED IN THE NE 1/4 OF SE 1/4  
 SECTION 7, T1N, R8E, B.H.M.

RAPID CITY, PENNINGTON COUNTY, SOUTH DAKOTA

PAGE 1 OF 2

RECEIVED

DEC 28 2001

Rapid City  
 Planning Department

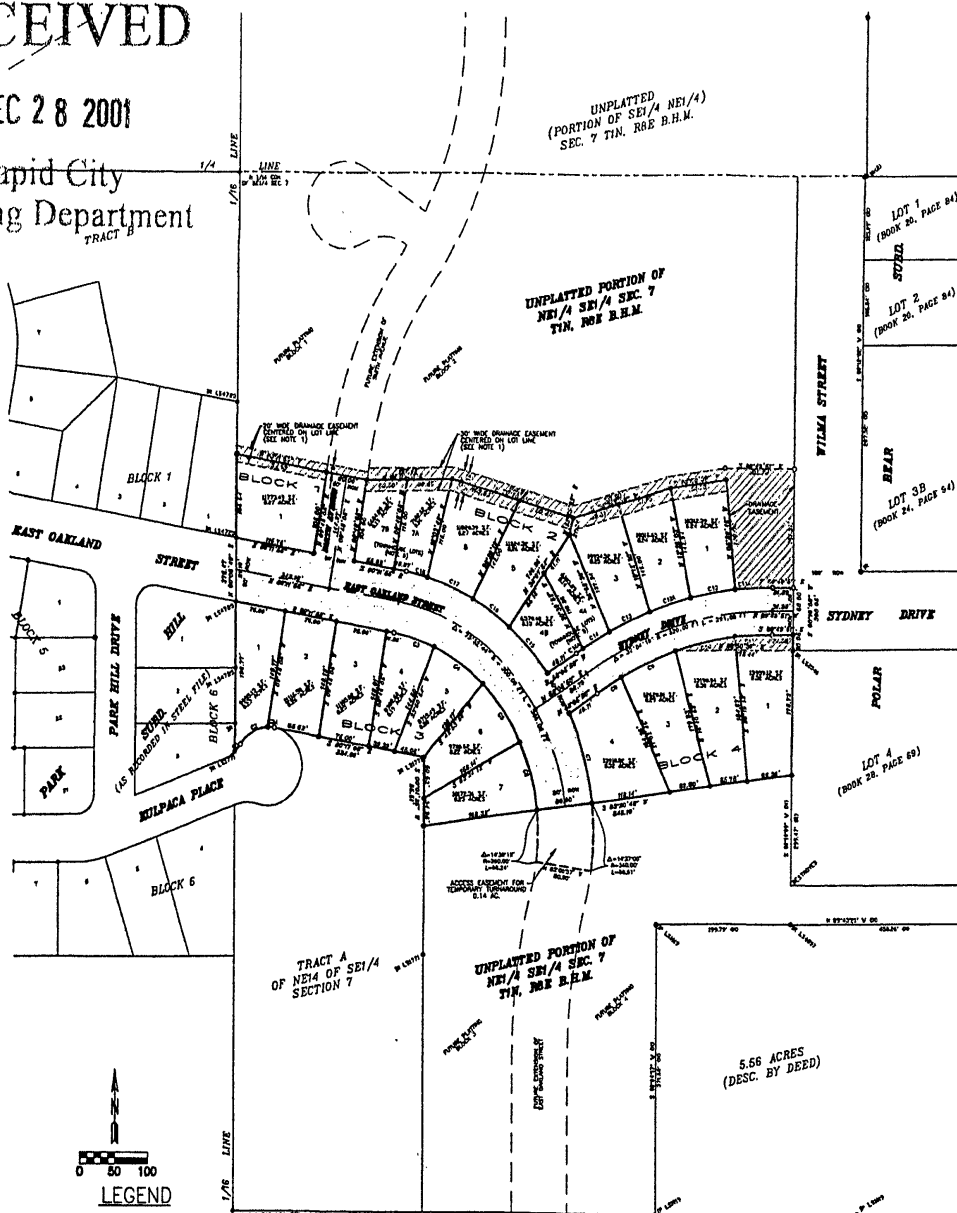

- LEGEND**
- SET 5/8" REBAR W/ CAP MARKED CETEC LS 4725
  - SET 5/8" REBAR W/ CAP MARKED CETEC LS 4725 ROW P.C.'s, P.T.'s, AND EASEMENT CORNERS
  - FOUND SURVEY MONUMENT
  - (R) INDICATES DIMENSION PREVIOUSLY RECORDED
  - (M) INDICATES DIMENSION MEASURED THIS SURVEY
  - ▨ DRAINAGE EASEMENT
  - ▭ RIGHT-OF-WAY AREA DEDICATED TO PUBLIC

**NOTES:**

1. All major drainage easements shown hereon shall be kept free of all obstructions including but not limited to buildings, walls, fences, hedges, trees and shrubs. These easements grant to all public authorities the right to construct, operate, maintain, inspect and repair such improvements and structures as it deems expedient to facilitate drainage from any source.
2. Building Setback requirements are as stated in the zoning and/or plotting regulations.
3. Utility and Minor Drainage Easements - 5' on the interior side of all front, side and rear lot lines.
4. Total right-of-way dedicated by this plat: 1.81 acres.
5. Lots 7A and 7B, and Lots 4A and 4B, of Block 2 are reserved for development as townhouse lots in accordance with zoning regulations. There is no setback requirement for the common interior lot lines of Lots 7A and 7B, and Lots 4A and 4B, of Block 2.
6. Basis of Bearing: Record bearing of S80°12'E on East Oakland Street, as shown on the plat of Park Hill Subdivision.
7. Pursuant to SDCL 8-3-8.1 and 8-3-2, The Developer of the property described within this Plat shall be responsible for protecting any waters of the State, including groundwater, located adjacent to or within such platted area from pollution from sewage from such subdivision and shall in prosecution of such protection conform to and follow all regulations of the state of South Dakota Department of Environment and Natural Resources relating to the same.

**TABLE OF CURVE DATA**

MARKER	DELTA ANGLE	RADIUS (FT)	ARC LENGTH (FT)	CHORD BEARING	CHORD LENGTH (FT)
C1	141°13'	50.00	12.44	S 41°45'04" E	12.41
C2	54°24'04"	50.00	47.48	N 81°33'22" E	46.71
C3	175°07'	50.00	9.54	S 85°45'15" E	9.53
C4	149°24'	280.00	83.74		
C5	113°34'42"	280.00	84.91		
C6	113°34'42"	280.00	83.06		
C7	113°34'42"	280.00	82.50		
C8	20°11'15"	340.00	119.80		
C9	04°51'25"	480.00	41.54		
C10	122°14'47"	480.00	88.63		
C11	02°29'22"	480.00	85.50		
C12	02°40'25"	550.00	85.08		
C13	02°48'17"	550.00	83.00		
C14	02°48'17"	550.00	83.00		
C15	02°48'17"	550.00	83.00		
C16	02°48'17"	550.00	83.00		
C17	12°24'25"	340.00	80.77		
C18	12°24'25"	340.00	82.00		
C19	12°24'25"	340.00	73.62		
C20	02°29'22"	480.00	32.53		



1830 West Fulton Street  
 Rapid City, SD 57102  
 1021 Junction Avenue  
 Sturgis, SD 57785  
 Phone: (605) 341-7800  
 cetec@rushmore.com