

01DU003

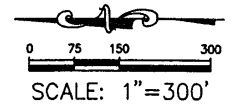

NOTES:

1. ALL INFORMATION SHOWN HEREON IS FROM AERIAL PHOTOGRAPHY MAPPING. PROPERTY SHOWN HEREON IS FROM CITY MAPPING & APPROXIMATED FOR LOCATION ON THE PHOTO. WATER, SEWER, STORM SEWER, AND GAS UTILITIES SHOWN IN PROJECT AREA FROM UTILITY MAPS. FMG, INC., MAKES NO WARRANTY AS TO THE ACCURACY OF ANY INFORMATION SHOWN ON THE MAP.

2. PROPOSED ROAD IS COLLECTOR STATUS PER MAJOR STREET PLAN. ASSUMED AS (1) 3-12' LANES PLUS CURB & GUTTER (2) 35 MPH DESIGN SPEED, (3) 1.5 CROSS SLOPE, AND (4) 68' RIGHT OF WAY.

3. THIS PLAN IS CONCEPTUAL AND IS NOT FOR CONSTRUCTION. VERIFICATION OF EXISTING ELEVATIONS, UTILITIES, PROPERTY, & DESIGN GRADES ARE REQUIRED BEFORE CONSTRUCTION. DRAINAGE REPORT TO CITY IS ALSO REQUIRED. WETLANDS PERMITS AS WELL AS CITY PERMITS REQUIRED BEFORE CONSTRUCTION CAN OCCUR.

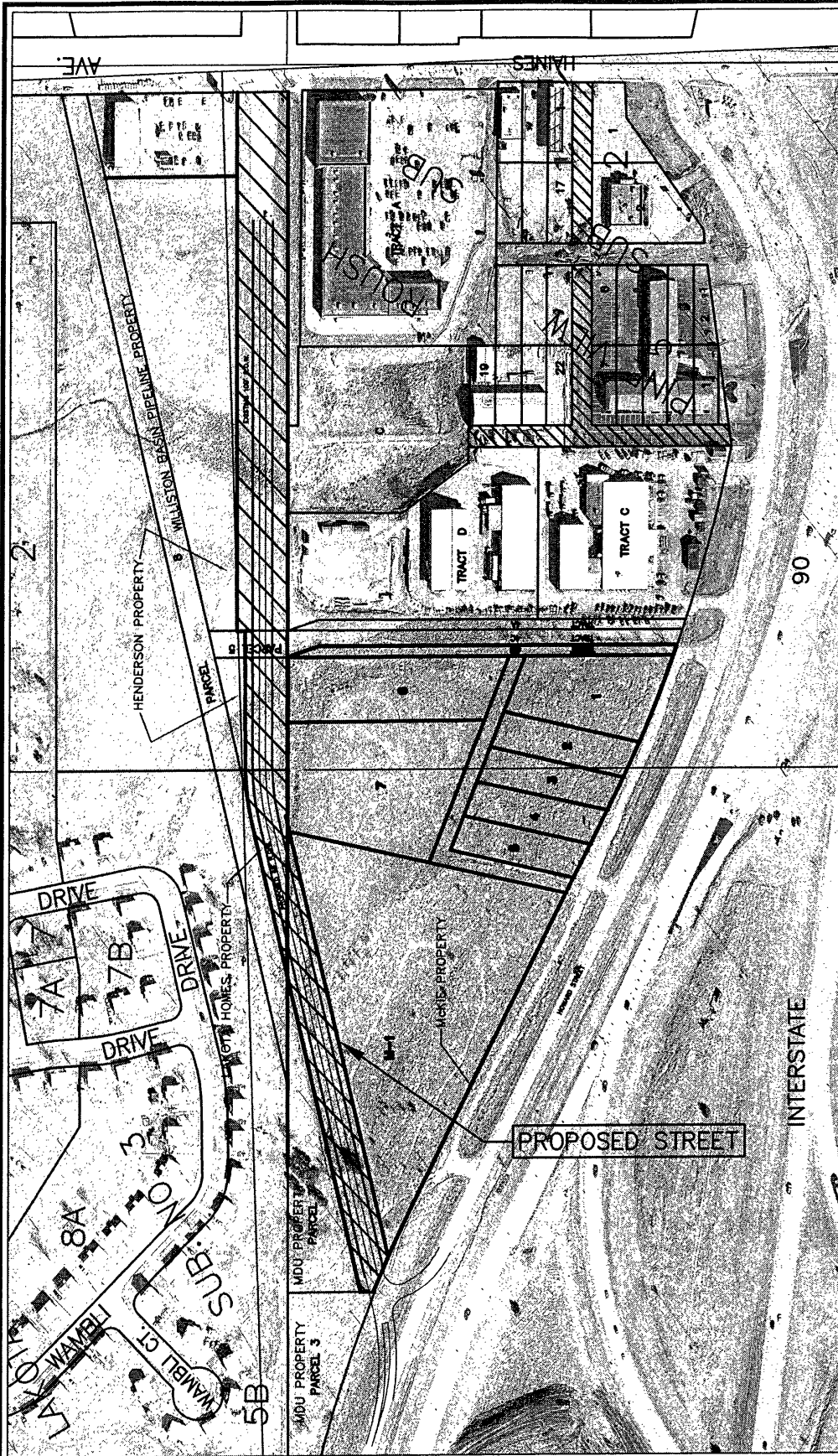

REVIEW DRAWING

**PROPOSED DISK DRIVE
EXTENSION**

RAPID CITY, SOUTH DAKOTA

DECEMBER 2001

Sheet Title:
**CONCEPTUAL
LAYOUT**

Location:
NW1/4 SEC. 25
T2N, R7E, BHM

Surveyed By: _____
Date: _____
Designed By: JDF
Drawn By: KJS
Checked By: JDF

File Number:
8613



F M G, Inc.

3700 Sturgis Road
Rapid City, SD 57702-0317
(605) 342-4105 FAX (605) 342-4222

Sheet Number: **1**
Total Sheets: **1**