

PLAT OF
LOT 9 OF BLOCK 10
 OF
 MOUNTAIN VIEW SUBDIVISION ADDENDUM
 OF
 E $\frac{1}{2}$ OF NE $\frac{1}{4}$ OF SEC. 10, T.1N, R.7E, B.H.M.
 RAPID CITY, SOUTH DAKOTA

MAY 1961.

01PL104

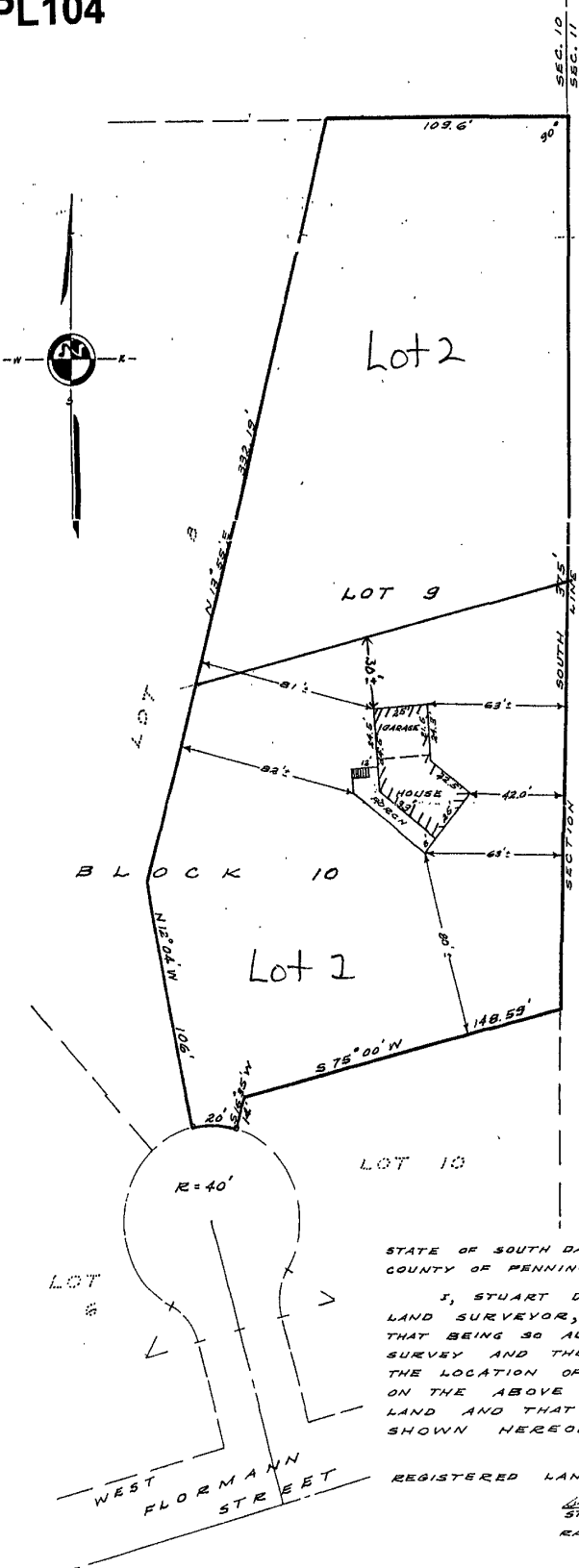

STATE OF SOUTH DAKOTA
 COUNTY OF PENNINGTON s.s.

I, STUART D. FERGUSON, A REGISTERED LAND SURVEYOR, DO HEREBY CERTIFY THAT BEING SO AUTHORIZED, I MADE A SURVEY AND THE WITHIN PLAT SHOWING THE LOCATION OF THE EXISTING HOUSE ON THE ABOVE DESCRIBED TRACT OF LAND AND THAT SAME IS CORRECTLY SHOWN HEREON.

REGISTERED LAND SURVEYOR:
 Stuart D. Ferguson
 STUART D. FERGUSON
 17 MAIN
 RAPID CITY, SOUTH DAKOTA