

01PL099

PLAT OF
LOT 1 OF BLOCK 1,
TERRICITA PARK SUBDIVISION,
AND MINNESOTA STREET RIGHT-OF-WAY
 (formerly a portion of the SW $\frac{1}{4}$ of the NW $\frac{1}{4}$ of the SE $\frac{1}{4}$ of Section 13)
 LOCATED IN THE SW $\frac{1}{4}$ OF THE NW $\frac{1}{4}$ OF THE SE $\frac{1}{4}$
 SECTION 13, T1N, R7E, BHM
 RAPID CITY, PENNINGTON COUNTY, SOUTH DAKOTA

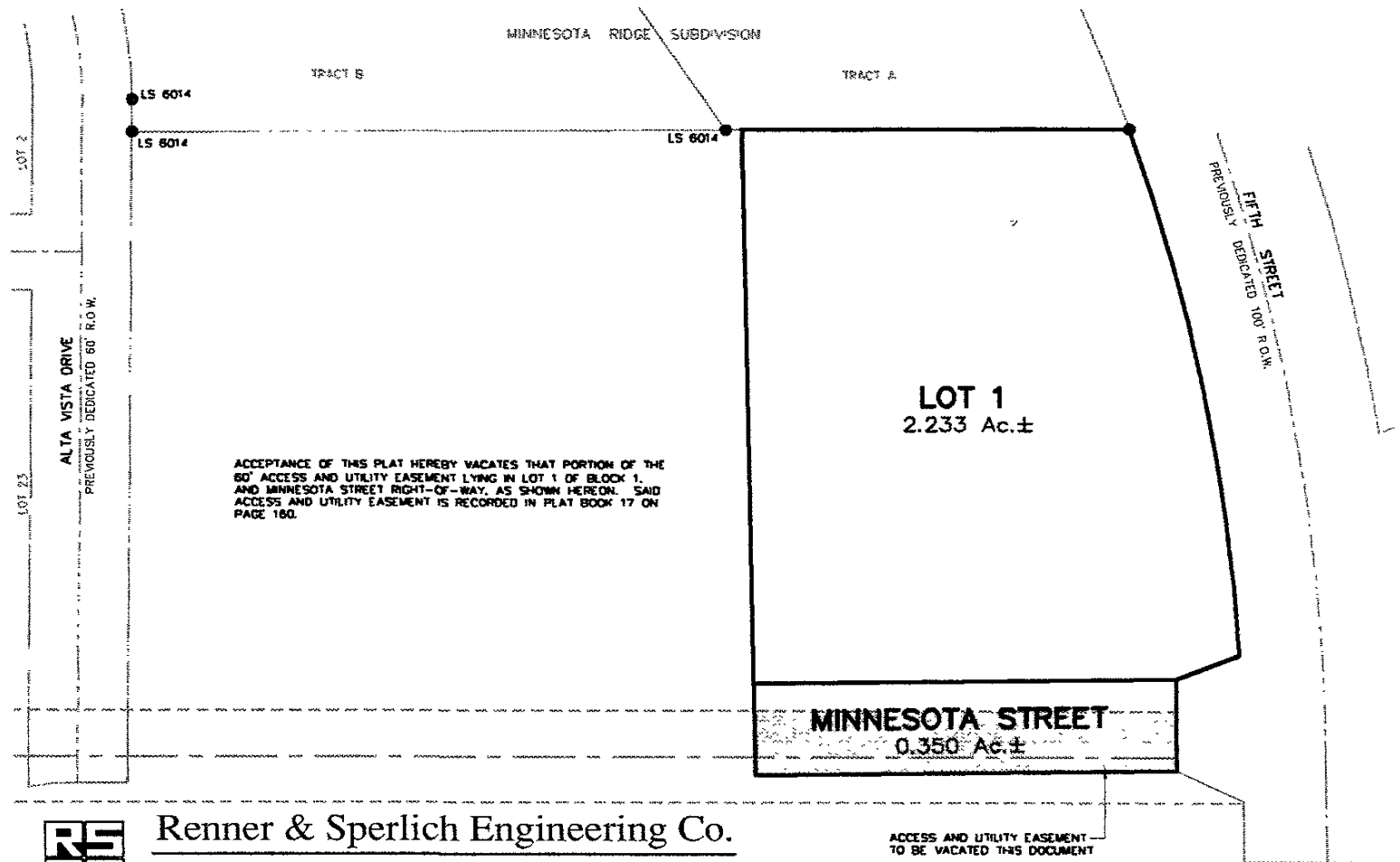

SEPTEMBER 7, 2001



Renner & Sperlich Engineering Co.

616 Sixth St. • Rapid City, SD 57701 • 605/342-1191
 FAX: 605/342-1405 • E-MAIL: RSEC@RAPIDNET.COM

ACCESS AND UTILITY EASEMENT
 TO BE VACATED THIS DOCUMENT