

101 FRONT ELEVATION  
SCALE 1/8" = 1'-0"

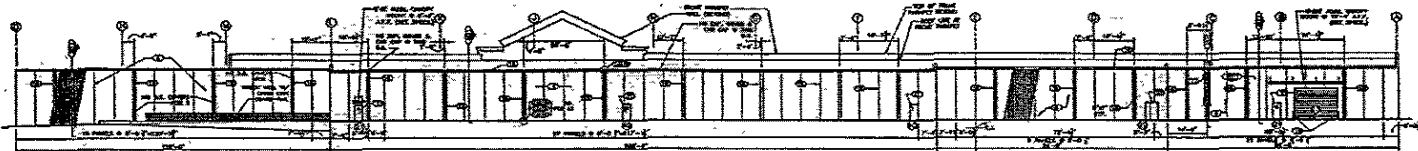

202 REAR ELEVATION  
SCALE 1/8" = 1'-0"

**GENERAL NOTES:**

1. THIS ELEVATION SHALL BE PERFORMED AND INSTALLED BY LOWE'S.
2. SEE SHEETS FOR ELECTRICAL REQUIREMENTS.
3. ALL FINISHES SHALL BE APPROVED BY THE DESIGN BOARD CHAIRMAN.
4. FINISHES SHALL BE IDENTIFIED BY NUMBER AND NAME.
5. FINISHES SHALL BE IDENTIFIED BY NUMBER AND NAME ON ALL DRAWINGS.
6. FINISHES SHALL BE IDENTIFIED BY NUMBER AND NAME ON ALL DRAWINGS.
7. FINISHES SHALL BE IDENTIFIED BY NUMBER AND NAME ON ALL DRAWINGS.
8. FINISHES SHALL BE IDENTIFIED BY NUMBER AND NAME ON ALL DRAWINGS.
9. FINISHES SHALL BE IDENTIFIED BY NUMBER AND NAME ON ALL DRAWINGS.
10. FINISHES SHALL BE IDENTIFIED BY NUMBER AND NAME ON ALL DRAWINGS.

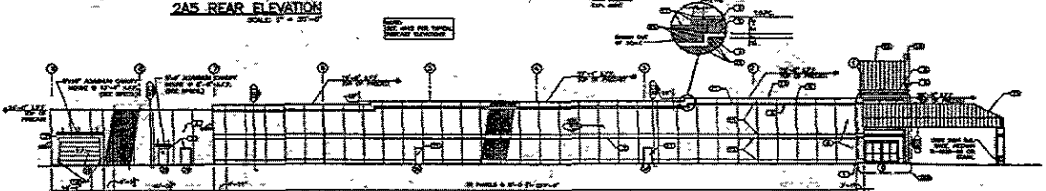

303 RIGHT SIDE ELEVATION  
SCALE 1/8" = 1'-0"

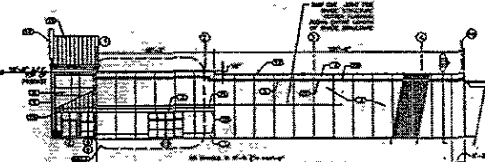

505 LEFT SIDE ELEVATION  
SCALE 1/8" = 1'-0"



404 LEFT SIDE ELEVATION  
SCALE 1/8" = 1'-0"

**MATERIALS SCHEDULE**

1. SMOOTH PRECAST CONCRETE (12" x 12" x 12")	11. 2" EPS INSULATION (R-10)	21. METAL SECTIONAL DOOR (PRE-FINISHED, 12'0\" x 12'0")
2. 1/2\" x 1/2\" x 1/2\" BRICK	12. 1\" x 1\" x 1\" BRICK	22. 1\" x 1\" x 1\" BRICK
3. SMOOTH PRECAST CONCRETE (12\" x 12\" x 12\")	13. 1\" x 1\" x 1\" BRICK	23. 1\" x 1\" x 1\" BRICK
4. SMOOTH PRECAST CONCRETE (12\" x 12\" x 12\")	14. 1\" x 1\" x 1\" BRICK	24. 1\" x 1\" x 1\" BRICK
5. SMOOTH PRECAST CONCRETE (12\" x 12\" x 12\")	15. 1\" x 1\" x 1\" BRICK	25. 1\" x 1\" x 1\" BRICK
6. SMOOTH PRECAST CONCRETE (12\" x 12\" x 12\")	16. 1\" x 1\" x 1\" BRICK	26. 1\" x 1\" x 1\" BRICK
7. SMOOTH PRECAST CONCRETE (12\" x 12\" x 12\")	17. 1\" x 1\" x 1\" BRICK	27. 1\" x 1\" x 1\" BRICK
8. SMOOTH PRECAST CONCRETE (12\" x 12\" x 12\")	18. 1\" x 1\" x 1\" BRICK	28. 1\" x 1\" x 1\" BRICK
9. SMOOTH PRECAST CONCRETE (12\" x 12\" x 12\")	19. 1\" x 1\" x 1\" BRICK	29. 1\" x 1\" x 1\" BRICK
10. SMOOTH PRECAST CONCRETE (12\" x 12\" x 12\")	20. 1\" x 1\" x 1\" BRICK	30. 1\" x 1\" x 1\" BRICK

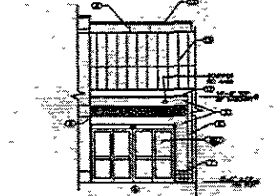

707 VESTIBULE SIDE ELEVATION  
SCALE 1/8" = 1'-0"

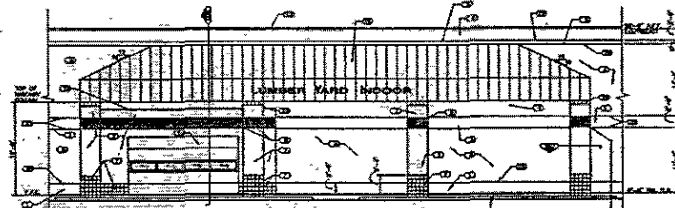

606 CUSTOMER LOADING CANOPY FRONT ELEVATION  
SCALE 1/8" = 1'-0"

**LOWE'S HOME CENTERS, INC.**

ARCHITECT OF RECORD:  
**CHARLES L. RAIDL**

EXTERIOR ELEVATIONS  
LOWE'S OF  
RAPID CITY  
RAPID CITY, SD

DATE: 11/11/01  
PROJECT NO: 01PD050  
SHEET NO: 01PD050-01

A-5