

Plot of Lot 1 and Lot 2 of Bies Subdivision

formerly the unplatted balance of the SE1/4 of the NE1/4 of Section 18 located in the SE1/4 of the NE1/4 of Section 18, T1N, R8E, BHM, Rapid City, Pennington County, South Dakota

Prepared by FMG Engineering 3700 Sturgis Road Rapid City, SD 57702 605/342-4105

01PL064

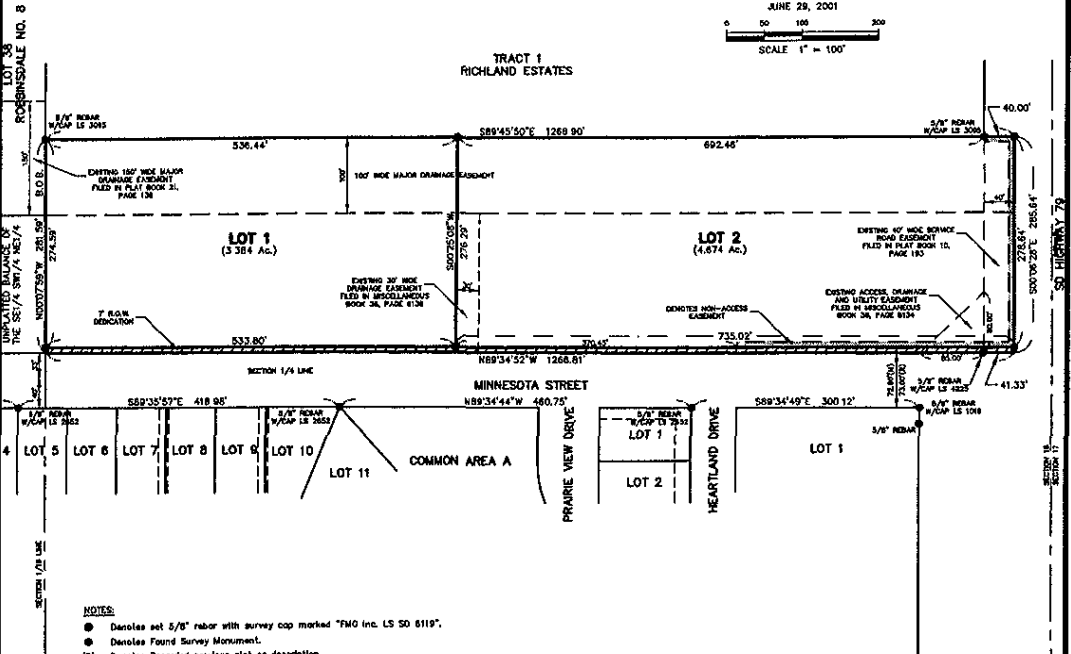
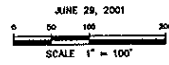

NOTES:

- Denotes set 5/8" rebar with survey cap marked "FMG inc. LS 50 6119".
Denotes Found Survey Monument.
(R) Denotes Recorded previous plot or description.
(M) Denotes Measured in the survey.
(C) Denotes Colored.
Basis of Bearing: As shown hereon.
Building setback requirements are as stated in the zoning and/or platting regulations.
Any major drainage easement shown hereon shall be kept free of all obstructions including but not limited to buildings, walls, fences, hedges, trees and shrubs.
Liability and Minor Drainage Easements: 8' on the interior sides of all lot lines.
The total area of Right of Way dedicated to the public this plot is 0.204 acres.

CERTIFICATE OF SURVEYOR

State of South Dakota
County of Pennington
I, Derek J. Weidensee, Registered Land Surveyor No. 6119 of the State of South Dakota, do hereby certify that being so authorized, the survey and within plot of the land shown and described hereon were made under my responsible direction and supervision and that to the best of my knowledge and belief the within plot is a correct representation of said survey. All acre area amounts shown on the within plat are to be considered as having the words "more or less" following due to mathematical "rounding".
In witness whereof, I have hereunto set my hand and seal.

Derek J. Weidensee, Registered Land Surveyor

CERTIFICATE OF OWNERSHIP

State of South Dakota
County of Pennington
We, the undersigned corporation and authorized corporate officer(s), do hereby certify that said corporation is the owner of the land described hereon, that the survey was done at our request for the purposes indicated hereon, and that we do hereby approve the survey and within plot of said land, and that development of this land shall conform to all existing applicable zoning, subdivision and erosion and sediment control regulations.
In witness whereof, I have hereunto set my hand and seal.

OWNER: ROBBINS & STEARNS LUMBER CO.
By: Joseph R. Keown Title: President

On this ___ day of ___, 20___, before me, a Notary Public, personally appeared Joseph R. Keown, known to me to be the President of the corporation that is described in and that executed the within instrument and acknowledged to me that such corporation executed the same.

NOTARY PUBLIC:
My commission expires: ___

CERTIFICATE OF DIRECTOR OF EQUALIZATION

I, Director of Equalization of Pennington County, do hereby certify that I have on record in my office a copy of the within-described plot.
Dated this ___ day of ___, 20___.

APPROVED: Director of Equalization of Pennington County

CERTIFICATE OF FINANCE OFFICER

I, Finance Officer of the City of Rapid City, do hereby certify that all special assessments which are liens upon the within-described lands are fully paid according to the records of my office.
Dated this ___ day of ___, 20___.

RESOLUTION BY GOVERNING BOARD

State of South Dakota
County of Pennington
I, Finance Officer of City of Rapid City, do hereby certify that at an official meeting held on ___ 20___, the Common Council, by resolution, did approve the plat as shown hereon.
Finance Officer of the City of Rapid City

CERTIFICATE OF HIGHWAY OR STREET AUTHORITY

The location of the proposed property lines with respect to the Highway or Street as shown hereon is hereby approved. Any approaches or access to the Highway or Street will require additional approval. Dated this ___ day of ___, 20___.

CERTIFICATE OF COUNTY TREASURER

I, Treasurer of Pennington County, do hereby certify that all taxes which are liens upon the within-described lands are fully paid according to the records of my office.
Dated this ___ day of ___, 20___.

CERTIFICATE OF REGISTER OF DEEDS

State of South Dakota
County of Pennington
Filed this ___ day of ___, 20___, at ___ o'clock ___ M. in Book ___ of Plats, Page ___.