

PLAT OF LOT 9 REV. REVISED AND LOT 10 A REVISED  
 OF VAUGHN'S SUBDIVISION  
 FORMERLY: LOT 9 REV. AND LOT 10 A  
 ALL LOCATED IN: S1/2 NE1/4 OF SECTION 19, T2N, R8E, BHM.  
 PENNINGTON COUNTY, SOUTH DAKOTA

NOTICE OF HEARING  
 MAY BE SENT TO:  
 RALPH AND KATHLEEN RICE  
 1377 NEVA WAY  
 RAPID CITY, SD 57701

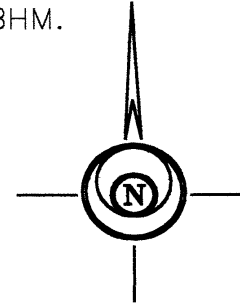
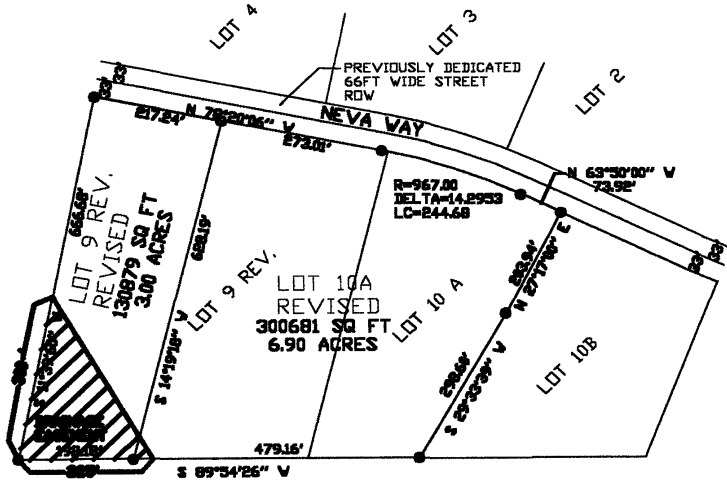

SCALE 1" = 200'  
 JULY 13, 2001

RECEIVED

JUL 13 2001

Rapid City  
 Planning Department

LEGEND:

- - Found survey monument as noted
- - Set 5/8 rebar with survey cap marked "Davis Eng 3095"
- - Set 5/8 rebar with no cap
- (R) - Recorded in previous survey
- (M) - Measured this survey

BASIS OF BEARINGS: As shown hereon