

SITE PLAN

LIEN RESIDENCE: PROPOSED GARAGE
4940 S. HWY 16
10.67 ACRES
1" = 32'-0"

PROPERTY LINE →

EXISTING SEPTIC SYS.

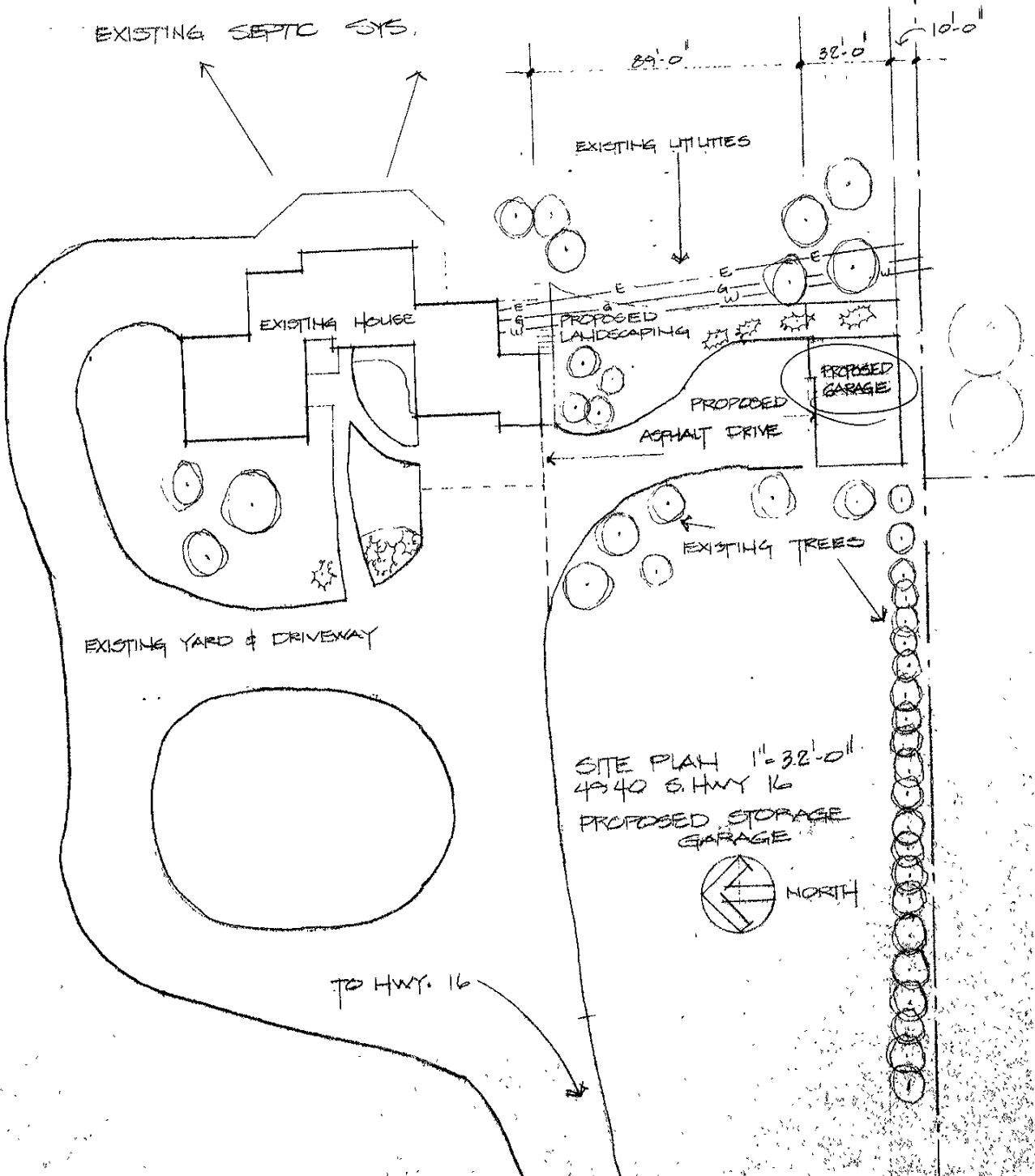

EXISTING HOUSE

EXISTING UTILITIES

PROPOSED LANDSCAPING

PROPOSED ASPHALT DRIVE

PROPOSED GARAGE

EXISTING TREES

EXISTING YARD & DRIVEWAY

SITE PLAN 1" = 32'-0"
4940 S. HWY 16
PROPOSED STORAGE GARAGE



TO HWY. 16