

01SV020



SCALE: 1" = 200'  
 100 0 100 200

LAYOUT PLAT OF  
 LOT 1, LOT 2, AND LOT 3 OF TRACT 4 OF  
 BRADSKY SUBDIVISION NO. 2  
 IN THE NW1/4 SW1/4 OF SECTION 5,  
 TOWNSHIP 1 NORTH, RANGE 8 EAST OF THE BLACK HILLS MERIDIAN,  
 RAPID CITY, PENNINGTON COUNTY, SOUTH DAKOTA.  
 DECEMBER, 2000

LINE TABLE

L1	S 71°51'33" E	110.78'
L2	S 29°29' E	55.1'
L3	S 52°40' E	86.7'
L4	S 71°38'30" E	101.4'
L5	S 67°00' E	185.0'
C1	Δ=24°24'21"	
	R=160.00'	
	L=68.15'	

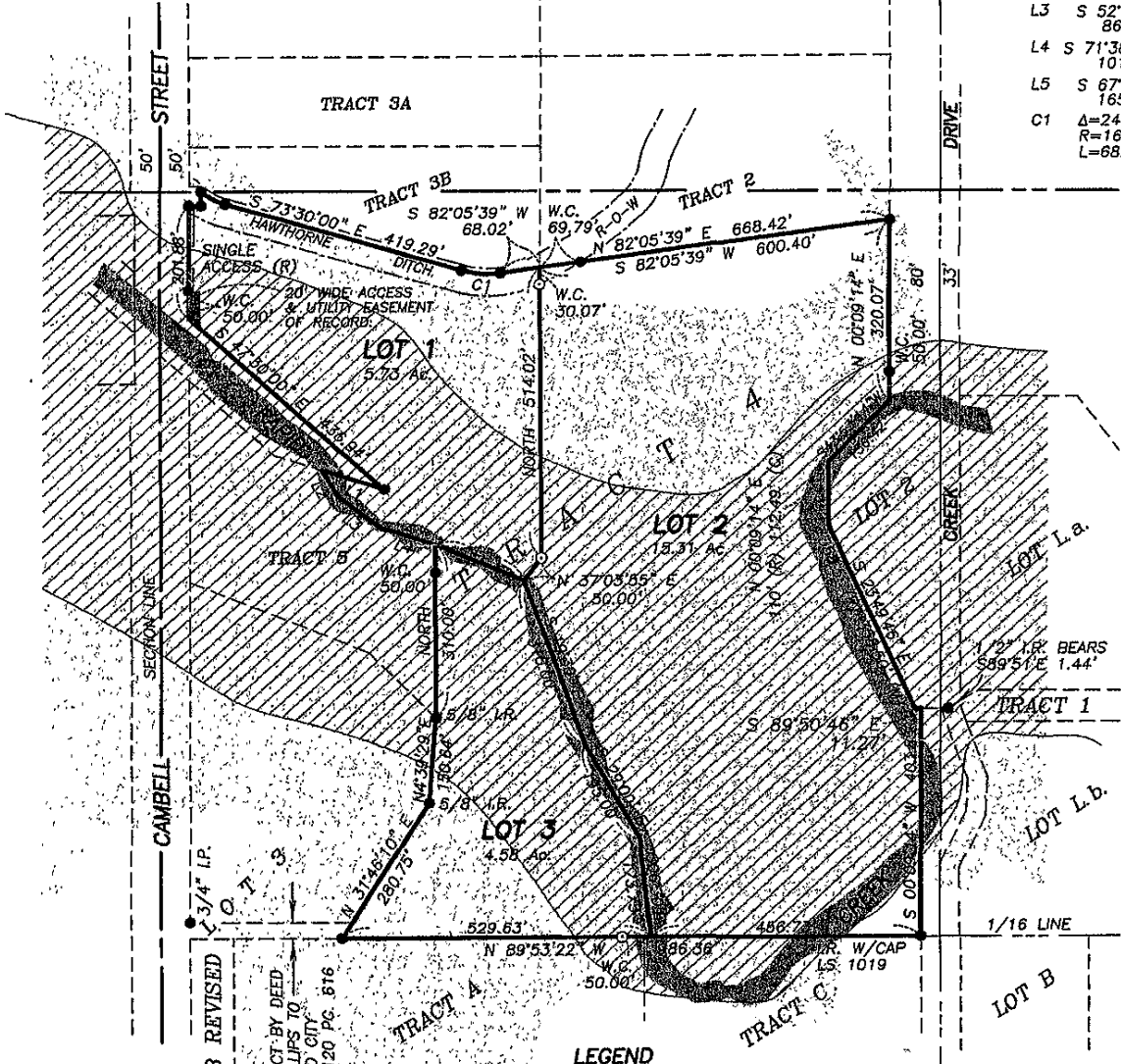

LEGEND

- ⊙ SET 5/8" IRON ROD WITH CAP MARKED "D. C. SCOTT, L.S. 2540".
- FOUND PROPERTY BOUNDARY MONUMENT (5/8" IRON ROD WITH CAP MARKED "D. C. SCOTT, L.S. 2540" UNLESS OTHERWISE NOTED).
- I.R. IRON ROD.
- I.P. IRON PIPE.
- (R) RECORDED DIMENSION.
- (M) MEASURED DIMENSION.
- R-O-W RIGHT-OF-WAY.
- B.O.B. BASIS OF BEARINGS.
- 100-YEAR FLOOD PLAIN.
- [Hatched Box] FLOODWAY.

PREPARED BY:



**D.C. Scott Co.**  
 LAND SURVEYORS  
 3153 ANDERSON ROAD  
 RAPID CITY, SD 57703  
 (605) 393-2400

