

# HANSON SURVEYING & MAPPING

Michael R. Hanson - Registered Land Surveyor  
832 Horace Mann Drive, Rapid City, SD 57701  
(605)-388-9652

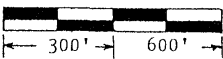
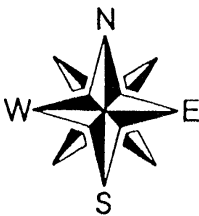
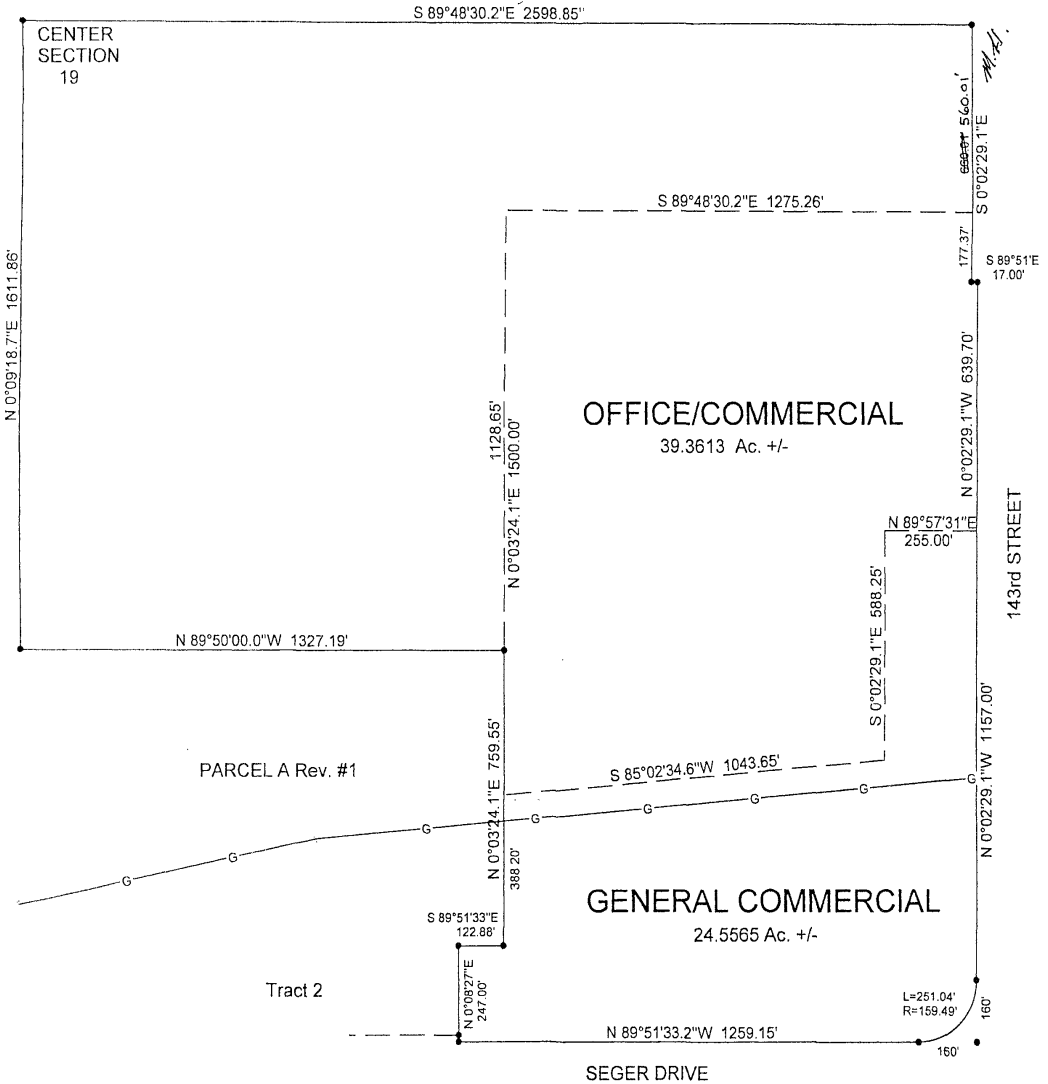

## CITY ANNEXATION & REZONING EXHIBIT

### LEGAL DESCRIPTION

SE1/4 OF SECTION 19, T2N, R8E, B.H.M.  
LESS PARCEL A REVISION NO. 1 AND TRACT 2 OF  
SETTLER'S LANDING SUBDIVISION  
PENNINGTON COUNTY, SOUTH DAKOTA

Project # 01.103      Surveyed by: M.R.H.  
Date: May 24, 2001      Drafted by: M.R.H.

Title Work  WAS  WAS NOT provided at time of survey order.

### SURVEYOR'S CERTIFICATE

I, the undersigned, do hereby certify that I have surveyed the above described property and that the information shown hereon is an accurate representation of the information gathered at the time of the inspection of the subject property.

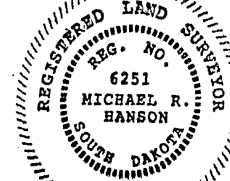

*Michael R. Hanson*  
Michael R. Hanson S.D. Reg. # 6251