

01PL045

PLAT OF

LOT 2R OF BLOCK 28 OF ROBBINSDALE ADDITION NO. 10

(formerly Lot 2 of Block 28, Lot 2R of Block 17 and a portion of
Tract C all in Robbinsdale Addition No. 10)

LOCATED IN THE NE $\frac{1}{4}$ OF THE SW $\frac{1}{4}$ AND IN THE SE $\frac{1}{4}$ OF THE NW $\frac{1}{4}$
SECTION 13, T1N, R7E, BHM
RAPID CITY, PENNINGTON COUNTY, SOUTH DAKOTA

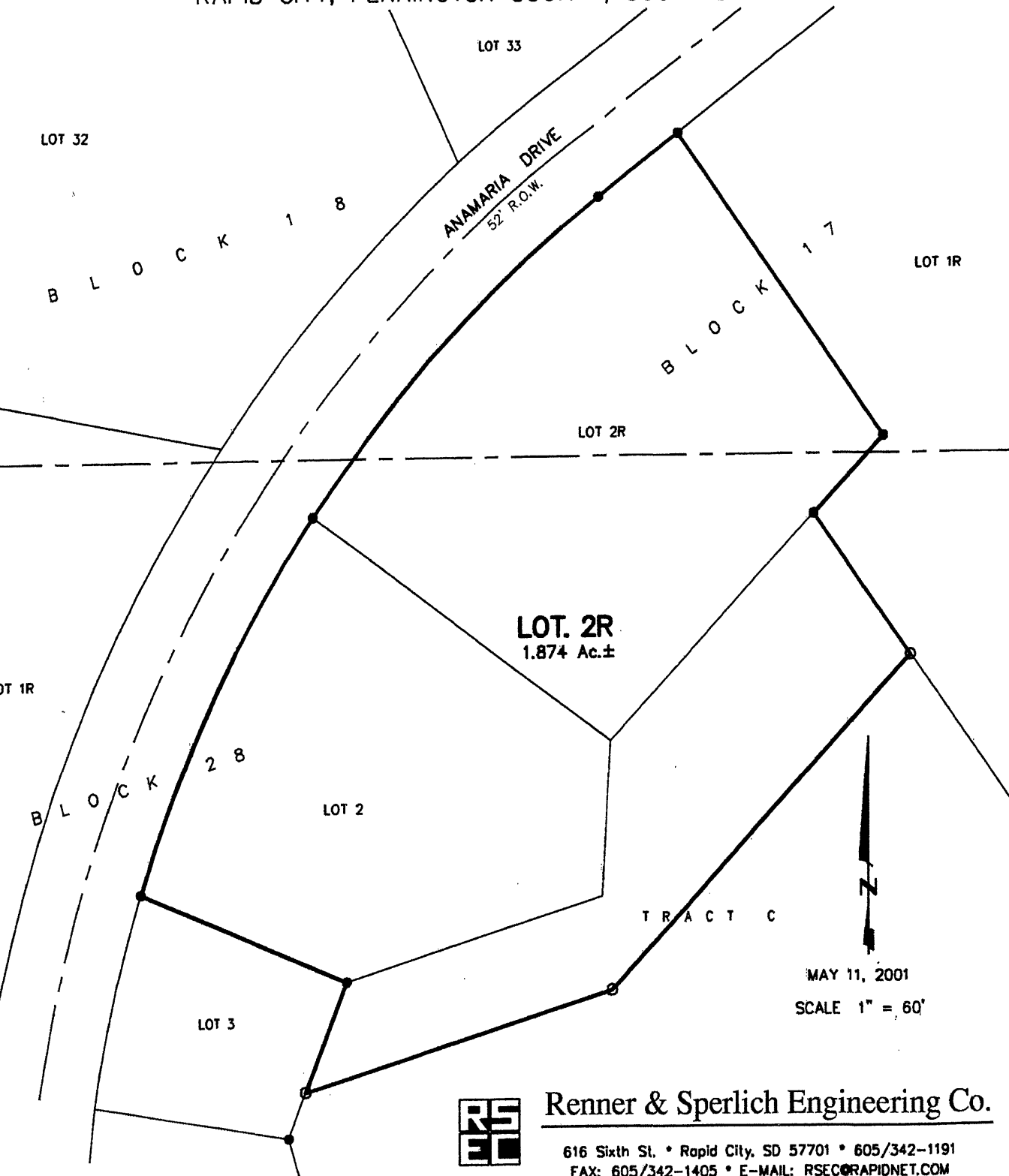

LOT. 2R
1.874 Ac.±



MAY 11, 2001

SCALE 1" = 60'



Renner & Sperlich Engineering Co.

616 Sixth St. • Rapid City, SD 57701 • 605/342-1191

FAX: 605/342-1405 • E-MAIL: RSE@RAPIDNET.COM