

01VR001

# VACATION OF RIGHT-OF-WAY

THAT PORTION OF CLARKSON ROAD CONTAINING 1.745 Ac.± ADJACENT TO LOT 1 OF BLOCK 1 OF SPRING CANYON ESTATES, LOCATED IN THE NW¼ OF THE SW¼, SECTION 5, T1S, R7E, AS SHOWN IN PLAT FILED IN STEEL FILE & ADJACENT TO SPRING CREEK CANYON PARK OF COPPER OAKS NO. 1 SUBDIVISION, LOCATED IN THE NW¼ OF THE SW¼, SECTION 5 T1S, R7E, AS SHOWN IN PLAT BOOK 15 PAGE 121, PENNINGTON COUNTY, SOUTH DAKOTA

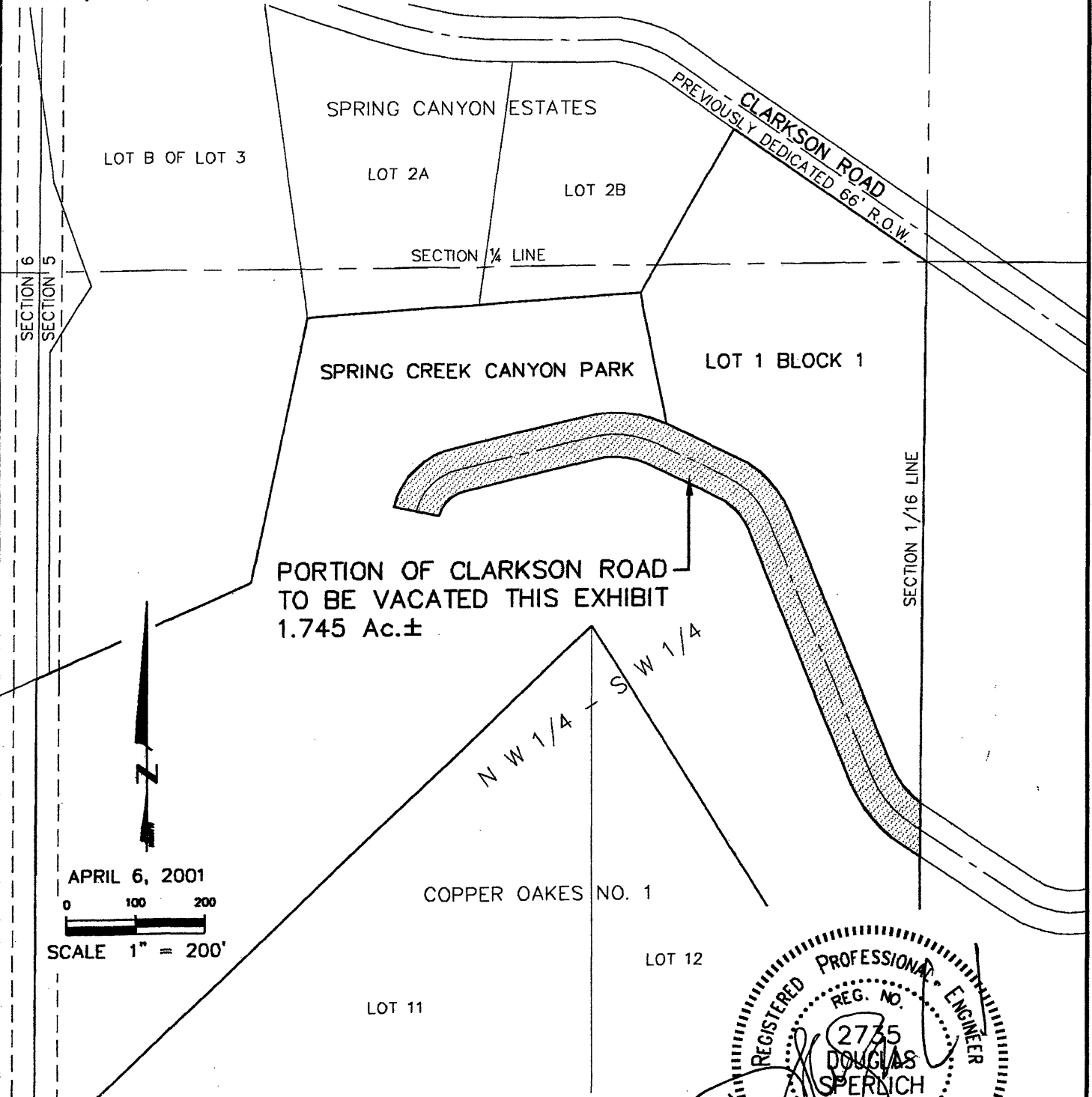

APRIL 6, 2001

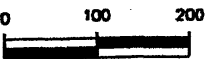

SCALE 1" = 200'



## Renner & Sperlich Engineering Co.

616 Sixth St. • Rapid City, SD 57701 • 605/342-1191  
FAX: 605/342-1405 • E-MAIL: RSEC@RAPIDNET.COM

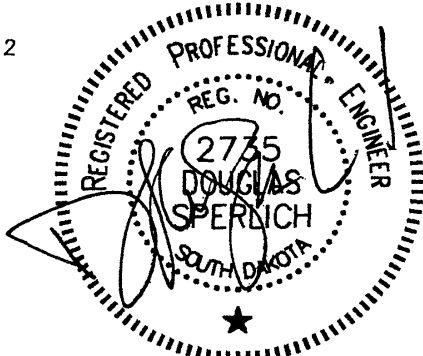

C:\Program Files\Land Desktop\DRAWINGS\948.01\VACATE.dwg 04/06/01 02:04:22 PM MDT