

STRUCTURE LOCATION DRAWING

01UR014

NORTH

1" = 30'

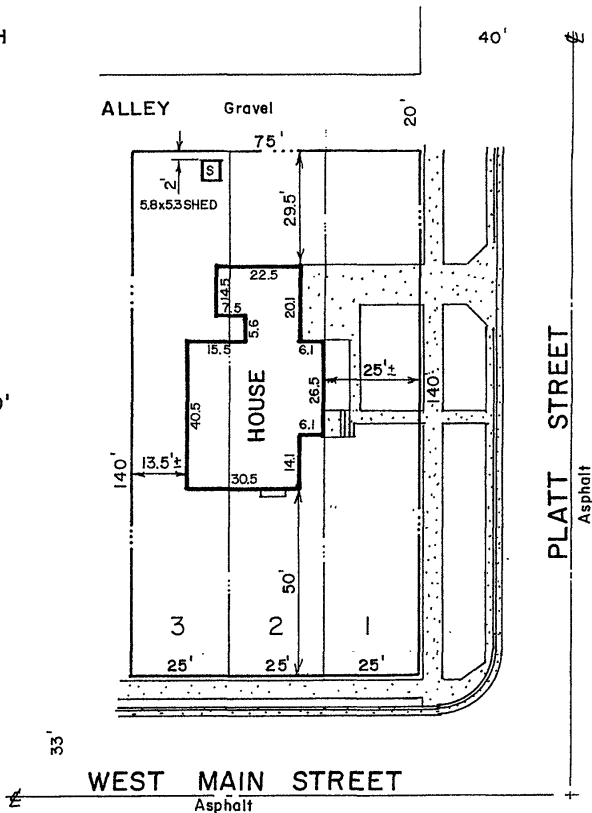

**LEGAL:** Lots 1, 2, & 3, Block 3 of CD Rounds Subdivision  
 Rapid City, South Dakota

**CLIENT:** Vicki L. Kennedy - 3704 West Main Street  
 Blue Ribbon Financial

I, the Registered Land Surveyor in the State of South Dakota as signed hereon, do hereby certify that this drawing was prepared by me or under my direct supervision. The boundary lines of the parcel of land shown and described hereon are the deed lines of the property as described on the record plat of said property. The location of the major improvements are geometrically calculated from the nearest reliable property corners. This is not a boundary survey and the precise property lines were not determined at the time of this survey. The dimensions to the deed lines are shown to the degree of accuracy required to satisfy the needs of a lending institution or title company and should not be used to establish the true boundary. Easements or restrictions of miscellaneous record or private agreements that are not known to me are not shown hereon.



**SURVEYED BY:** RF 11/15/00 **DRAWN BY:** JF 11/18/2000 **PROJECT NO.:** 00-435

**WF FISK ENGINEERING, INC.**  
 LAND SURVEYING ~ CIVIL ENGINEERING

P.O. BOX 8154  
 RAPID CITY, S. DAK., 57709  
 (605) 348-1538