

Layout Plat Lots 1 thru 5 of Red Rock Valley Subdivision

Located in the N1/2 NW1/4 NE1/4 and NE1/4 NE1/4 of Section 15,
T1S, R7E, Black Hills Meridian, Pennington County, South Dakota

00SV024

Prepared By:

Angle Surveys
Jerry J. Wendland
6909 Ridgeview Drive
Black Hawk, SD 57718
(605) 787-4503

Owner:

Perry Becik
PO Box 9641
Rapid City, SD 57709
(605)341-2786

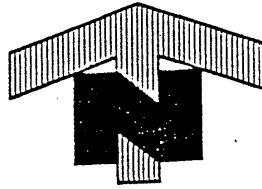

1" = 400'

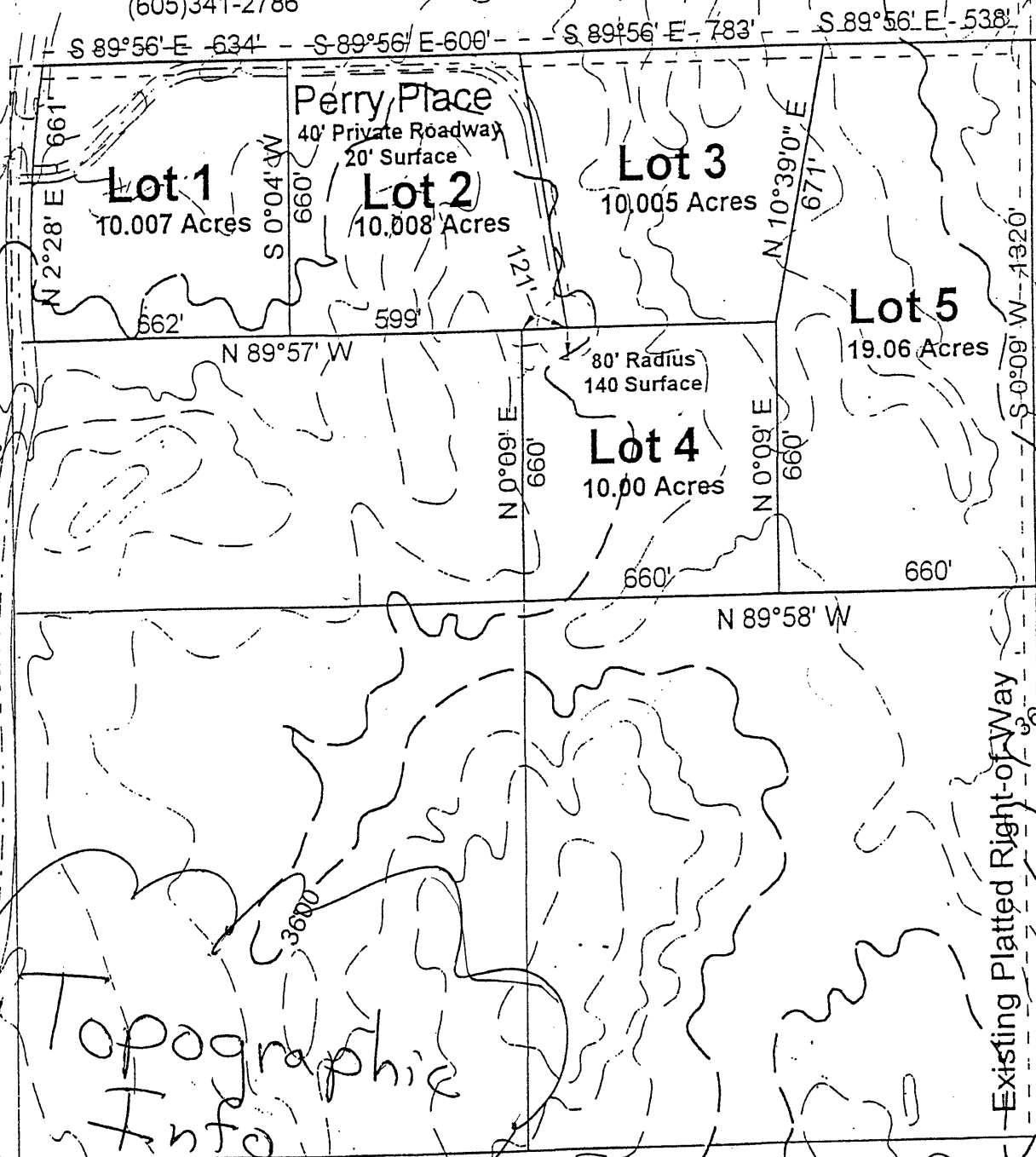

PLAT OF
 TRACTS 1R AND 6 (formerly Lot 1 and S½ of NW¼ of NE¼)
 AND 40' WIDE PRIVATE ACCESS ROADWAY ON LOT 4 AND PROPOSED 45' ROW ON TRACT 1R, LOTS 2, 3, and 4
 ALL OF RED ROCK VALLEY SUBDIVISION
 Located in NW¼ of NE¼ of Section 15, T1S, R7E, B1M,
 Pennington County, South Dakota.

- LEGEND:**
- Set 5/8" rebar with survey cap marked "HEALD SD 2199 WY 5148".
 - Found survey monument (rebar with survey cap marked "3095 unless otherwise noted)
 - (R) Recorded in previous plat.
 - (M) Measured in this survey.
 - (W.C.) Witness Corner

