

PLAT OF  
**LOT C OF THE N1/2 OF GOVERNMENT LOT 4**

(formerly a portion of Lot B of the N1/2 of Government Lot 4)

LOCATED IN THE SW1/4 OF THE SW1/4

SECTION 18, T1N, R8E, BHM

RAPID CITY, PENNINGTON COUNTY, SOUTH DAKOTA

00PLO100

B L O C K 1 1  
LOT 2

PARKVIEW DRIVE  
60' R.O.W. OF RECORD

33' SECTION 13, T1N, R7E, BHM  
33' SECTION 18, T1N, R8E, BHM  
66' WIDE SECTION LINE R.O.W.

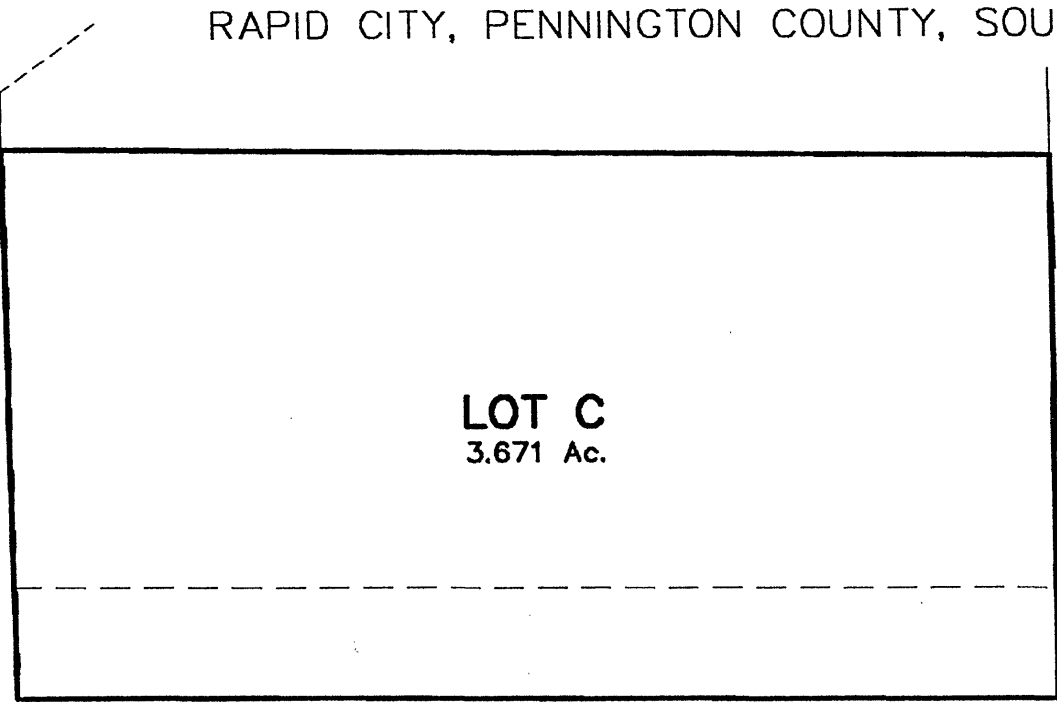

**LOT C**  
3.671 Ac.

LOT B

EXISTING 60' WIDE EASEMENT FOR  
ACCESS TO WELL LOT AS SHOWN  
IN PLAT BOOK 25 PAGE 124.

WELL  
LOT

60'

SEPTEMBER 6, 2000



SCALE 1" = 100'



**Renner & Sperlich Engineering Co.**

616 Sixth St. • Rapid City, SD 57701 • 605/342-1191  
FAX: 605/342-1405 • E-MAIL: RSEC@RAPIDNET.COM