

APPRAISAL VALUES

Life Estate	305,481.00
Land Value without Life Estate	939,519.00
Wally Byam (TOTAL VALUE)	1,245,000.00
Commission @ 6%	56,371.14
Trade Value Including Life Estate	1,188,628.86

Airort Property

Value per acre	8,734.18 per Acre
# of Acres to be Traded (Value of \$1,180,728.86)	136.09 Acres

- Roads
 - Interstate
 - US Highway
 - State Highway
 - State Road
 - State Street
 - County
 - City
 - Private Road
 - Unimproved Road
 - Trail
 - US Highway
 - Arroyo
 - Waterway
- Lot Lines
 - Not Intersected
 - Lot Line
 - Partial Line
 - Township/Section Lines
 - ?
 - County Line

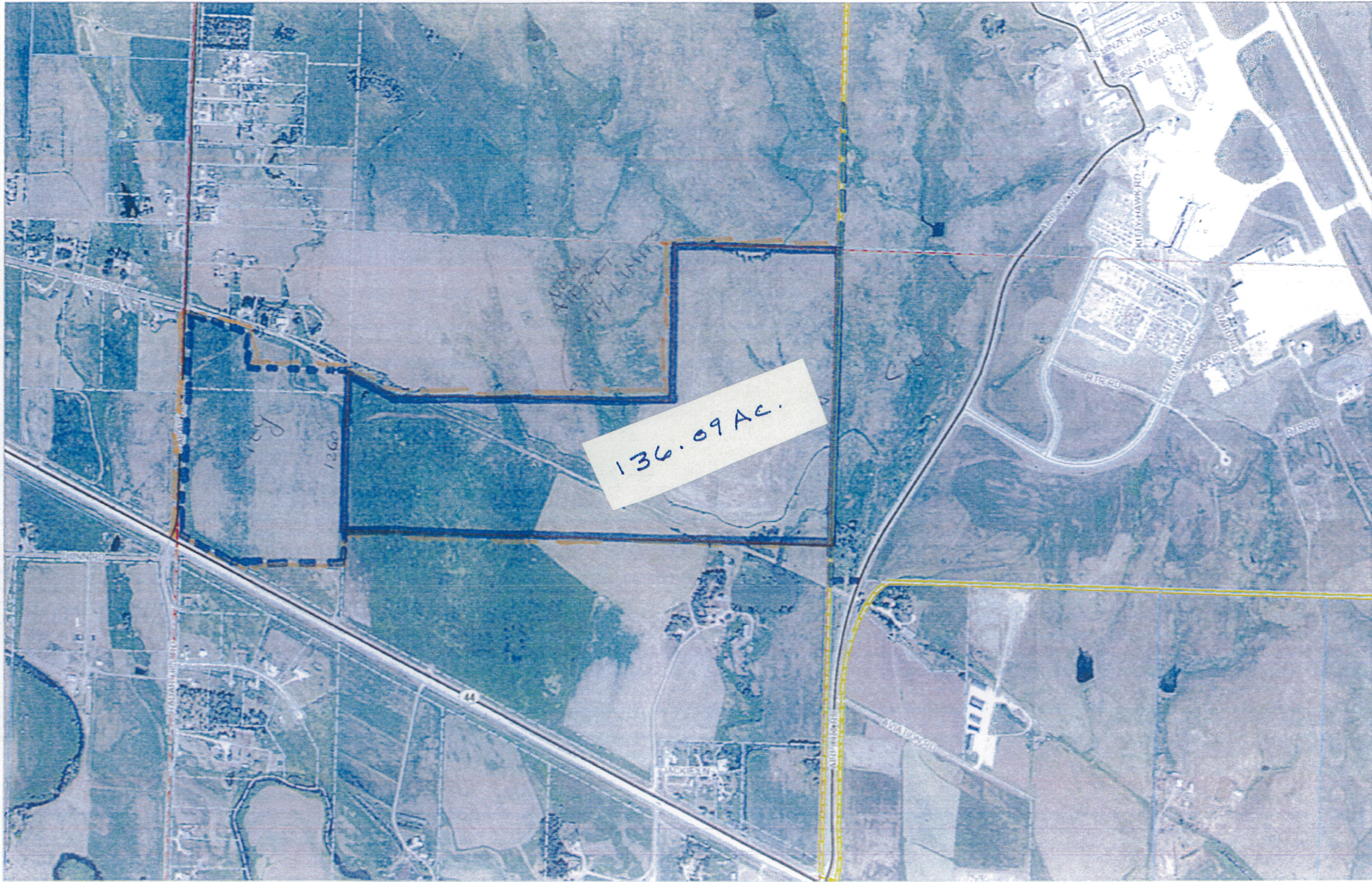

136.09 Ac.

OPTION
(A)

1542.7 0 771.34 1542.7 Feet

Scale 1:9,256

Map Notes:

DISCLAIMER: This map is provided as is without warranty of any representation to accuracy, timeliness, or completeness. The burden for determining accuracy, completeness, timeliness, merchantability, and fitness for or the appropriateness for use rests solely on the user. Rapid City and Pennington County make no warranties, express or implied, as to the use of the map. There are no implied warranties of merchantability or fitness for a particular purpose. The user acknowledges and accepts the limitations of the map, including the fact that the data used to create the map is dynamic and is in the constant state of maintenance, correction, and update. This document does not represent a legal survey of the land. There are no restrictions on the distribution of printed Rapid City/Pennington County maps, other than the City of Rapid City copyright/credit notice must be legible on the print. The user agrees to recognize and honor in perpetuity the copyrights and other proprietary claims for the maps established or produced by the City of Rapid City, or the vendors furnishing said data to the City of Rapid City.

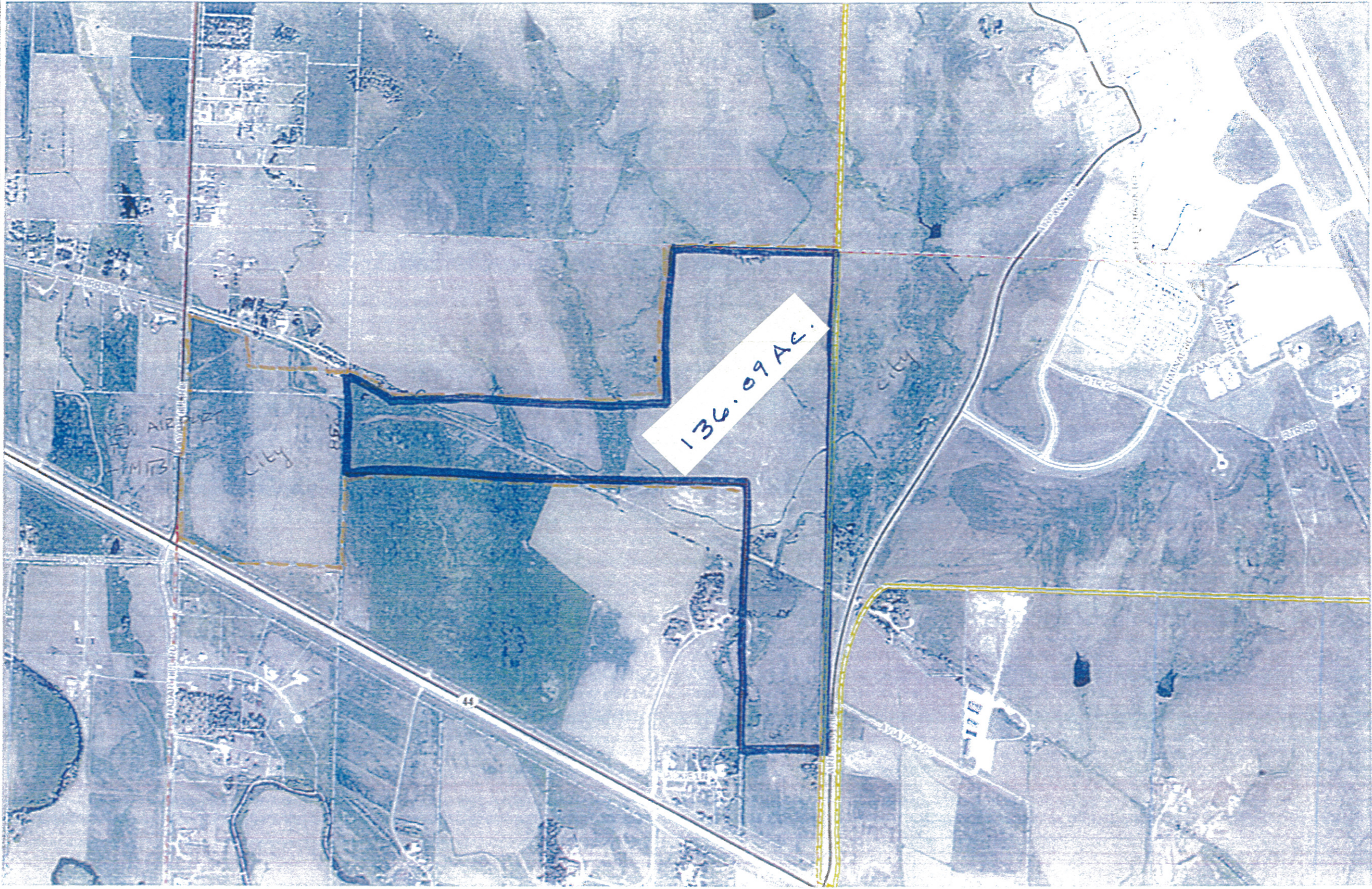

OPTION
(B)

1 542.7 0 771.34 1 542.7 Feet

Scale 1:9256

Map Notes:

MapInfo and MapXpress are trademarks of Bentley Systems, Incorporated. All other trademarks are the property of their respective owners. This map is provided as a service to the user and is not intended to be used for any purpose other than the one for which it was created. The user acknowledges and agrees that the information on this map is not to be used for any purpose other than the one for which it was created. The user agrees to hold the City of Rapid City and Pennington County harmless for any and all claims, damages, losses, and expenses, including reasonable attorneys' fees, that may be incurred by the user or any third party as a result of the use of this map. The user agrees to hold the City of Rapid City and Pennington County harmless for any and all claims, damages, losses, and expenses, including reasonable attorneys' fees, that may be incurred by the user or any third party as a result of the use of this map.