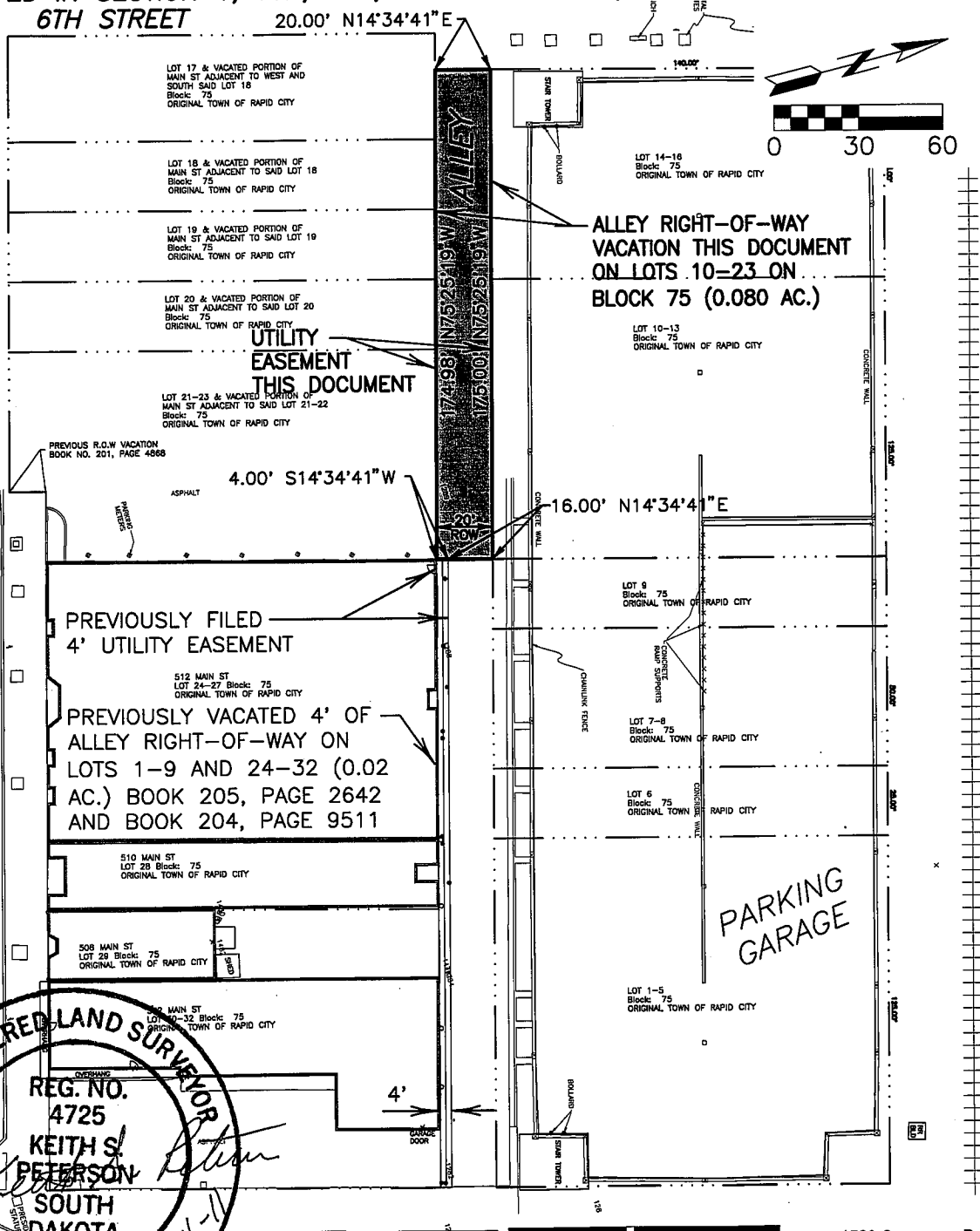

EXHIBIT "A"

VACATION OF ALLEY RIGHT-OF-WAY and DEDICATION OF UTILITY EASEMENT
ADJACENT TO LOTS 10 - 23 OF BLOCK 75 OF
THE ORIGINAL TOWNSITE OF THE CITY OF RAPID CITY,
LOCATED IN SECTION 1, T1N, R7E, BHM. RAPID CITY, PENNINGTON COUNTY, SD



MAIN STREET

(100' R.O.W. OF RECORD)

REGISTERED LAND SURVEYOR
REG. NO. 4725
KEITH S. PETERSON
SOUTH DAKOTA
11-14-11

cetec
ENGINEERING SERVICES, INC.

1560 Concourse Dr.
Rapid City, SD 57703
Phone: (605) 341-7800
Fax: (605) 341-7864
www.cetecengineering.com
Date: 11/14/11