

PLAT of LOT H1 of LOT A

SHOWING A TRACT OF LAND FOR HIGHWAY PURPOSES IN LOT A OF THE
SW1/4 OF SECTION 20, T1N, R9E, B.H.M.
RAPID CITY, PENNINGTON COUNTY, SOUTH DAKOTA

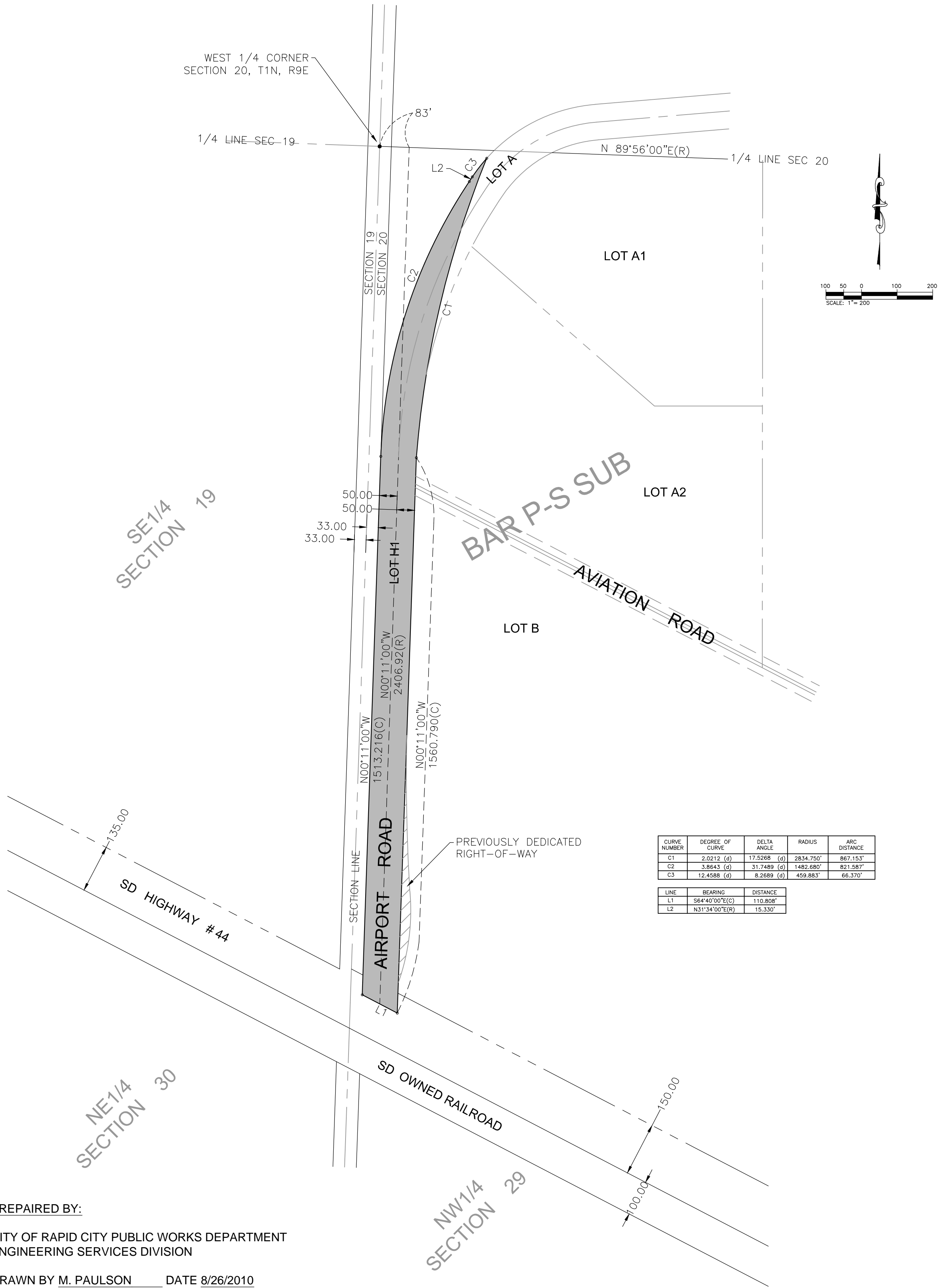

PREPARED BY:

CITY OF RAPID CITY PUBLIC WORKS DEPARTMENT
ENGINEERING SERVICES DIVISION

DRAWN BY M. PAULSON DATE 8/26/2010
CHECKED BY D. TECH DATE 8/26/2010

SURVEYOR'S CERTIFICATE

I, DALE E. TECH, REGISTERED LAND SURVEYOR, NO. 7253 IN AND FOR THE CITY OF RAPID CITY, STATE OF SOUTH DAKOTA, DO HEREBY CERTIFY THAT AS ORDERED BY THE CITY OF RAPID CITY THE TRACT OF LAND AS SHOWN ON THIS PLAT HAS BEEN SURVEYED AT MY DIRECTION AND UNDER MY CONTROL, AND SUCH TRACT OF LAND SHALL BE HEREAFTER KNOWN BY THE LOT NUMBER AS DESIGNATED HEREIN. THE LOCATION AND DIMENSIONS OF THE TRACT ARE SHOWN ON THIS PLAT.

IN WITNESS WHEREOF, I HAVE SET MY HAND AND SEAL THIS _____ DAY OF _____ A.D., 20____

DALE E. TECH
REGISTERED LAND SURVEYOR
LS NO. 7253

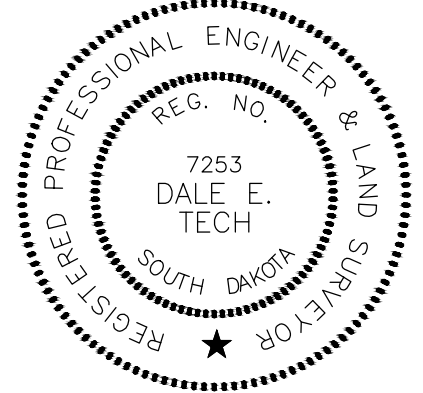

OFFICE OF REGISTER OF DEEDS

STATE OF SOUTH DAKOTA
COUNTY OF PENNINGTON: SS # _____

FILED FOR RECORD THE _____ DAY OF _____ A.D., 20____, AT _____ M., AND RECORDED IN THE BOOKS OF PLATS _____ ON PAGE _____ THEREIN.

REGISTER OF DEEDS BY _____
DEPUTY