

PETITION TO VACATE PUBLIC RIGHT-OF-WAY OR SECTION LINE HIGHWAY

We, the undersigned, constituting all of the owners of the property adjacent the within described part of public right-of-way or section line highway and consent to such vacation.

Legal description of area to be vacated: SIXTH STREET
A 13 foot wide by 173 feet 5 inches length of Right-of-Way abutting the west side of SECTION 17E
~~vacated of~~ Lot 17-24, Original Town of Rapid City, Block 75, B.H.M., Rapid City, South Dakota.
(See Exhibit) LOCATED IN THE NW 1/4 NW 1/4 PENNINGTON COUNTY 7/8/2010

This petition is based upon the following facts:
A portion of Right-of-Way to be vacated to allow for expansion of public square facilities.

Name: City of Rapid City
Address: 300 Sixth Street City: Rapid City State: SD Zip: 57701
Lot 17, Original Town of Rapid City, Block 75, B.H.M.,
Legal Description: Rapid City, Pennington County, South Dakota

Signature: _____ Date: _____

_____, being first duly sworn on oath, states that he or she has read the foregoing petition, knows the contents of such petition, and that said petition is in all things true and correct to the best of his or her knowledge and belief.

Subscribed and sworn to before me on this _____ day of _____, 20____.

My commission expires: _____ Notary Public _____

Name: _____
Address: _____ City: _____ State: _____ Zip: _____
Legal Description: _____

Signature: _____ Date: _____

_____, being first duly sworn on oath, states that he or she has read the foregoing petition, knows the contents of such petition, and that said petition is in all things true and correct to the best of his or her knowledge and belief.

Subscribed and sworn to before me on this _____ day of _____, 20____.

My commission expires: _____ Notary Public _____

EXHIBIT A
A VACATION OF THAT PORTION OF SIXTH STREET ADJACENT TO
LOT 17 OF BLOCK 75 OF ORIGINAL TOWN OF RAPID CITY
 LOCATED IN THE NW1/4 OF THE NW1/4
 SECTION 1, T.1N., R.7E. BHM
 RAPID CITY, PENNINGTON COUNTY, SOUTH DAKOTA

LINE TABLE

L1	N75°25'43"W	13.00'
L2	S14°34'17"W	140.00'
L3	N75°25'43"W	13.00'
L4	N14°34'17"E	140.00'

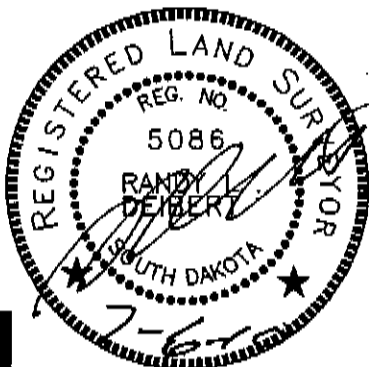
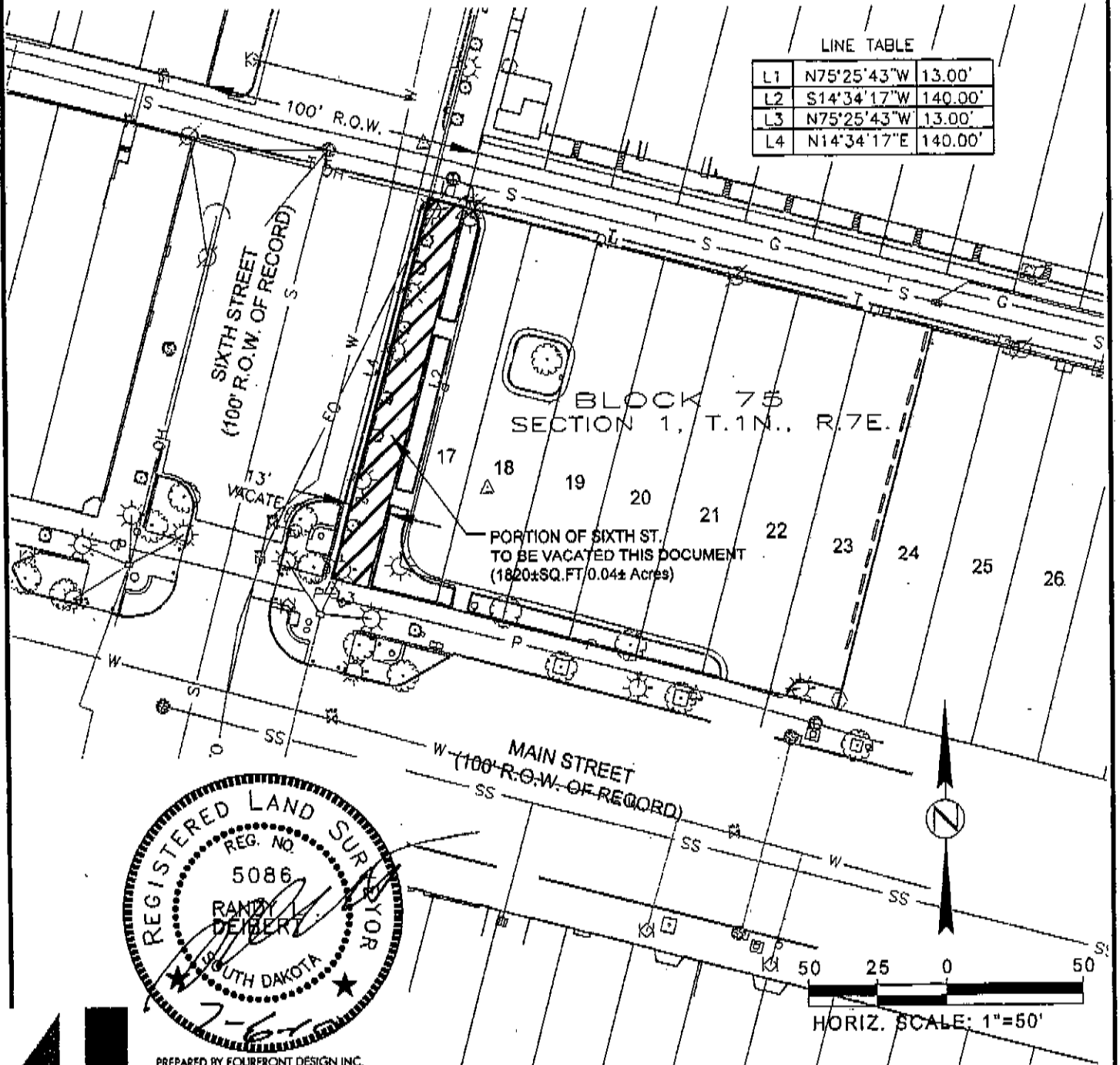

PREPARED BY FOURFRONT DESIGN INC.

517 7th street rapid city sd 57701
 ph: 605.342.9470 fax: 605.342.2377
 www.4front.biz

FOURFRONT
 DESIGN INC.

ARCHITECTURE | ENGINEERING
 GIS | SURVEYING

EXHIBIT A MAIN STREET SQUARE	SHEET TITLE:	SHEET
	VACATION OF R.O.W.	1
JOB NUMBER: 09.1582.S01 PROJECT LOCATION	DATE: 07/06/10	

Copyright 2010. All rights reserved. No part of this document may be reproduced in any form or by any means without permission from Fourfront Design, Inc.

LAYOUT GENERAL NOTES

1. THIS LAYOUT PLAN, INCLUDING SPECIFICATIONS, IS PART OF THE SUBMITTAL FOR A PERMIT TO CONSTRUCT AND SHALL BE KEPT ON THE PROJECT THROUGHOUT THE CONSTRUCTION PERIOD. ANY CHANGES TO THE LAYOUT SHALL BE APPROVED BY THE CITY ENGINEER BEFORE CONSTRUCTION BEGINS.
2. THE LAYOUT SHALL BE CONFORMANT WITH THE CITY ENGINEER'S REQUIREMENTS FOR ALL UTILITIES AND SHALL BE KEPT ON THE PROJECT THROUGHOUT THE CONSTRUCTION PERIOD.
3. THE LAYOUT SHALL BE CONFORMANT WITH THE CITY ENGINEER'S REQUIREMENTS FOR ALL UTILITIES AND SHALL BE KEPT ON THE PROJECT THROUGHOUT THE CONSTRUCTION PERIOD.
4. THE LAYOUT SHALL BE CONFORMANT WITH THE CITY ENGINEER'S REQUIREMENTS FOR ALL UTILITIES AND SHALL BE KEPT ON THE PROJECT THROUGHOUT THE CONSTRUCTION PERIOD.
5. THE LAYOUT SHALL BE CONFORMANT WITH THE CITY ENGINEER'S REQUIREMENTS FOR ALL UTILITIES AND SHALL BE KEPT ON THE PROJECT THROUGHOUT THE CONSTRUCTION PERIOD.
6. THE LAYOUT SHALL BE CONFORMANT WITH THE CITY ENGINEER'S REQUIREMENTS FOR ALL UTILITIES AND SHALL BE KEPT ON THE PROJECT THROUGHOUT THE CONSTRUCTION PERIOD.
7. THE LAYOUT SHALL BE CONFORMANT WITH THE CITY ENGINEER'S REQUIREMENTS FOR ALL UTILITIES AND SHALL BE KEPT ON THE PROJECT THROUGHOUT THE CONSTRUCTION PERIOD.
8. THE LAYOUT SHALL BE CONFORMANT WITH THE CITY ENGINEER'S REQUIREMENTS FOR ALL UTILITIES AND SHALL BE KEPT ON THE PROJECT THROUGHOUT THE CONSTRUCTION PERIOD.
9. THE LAYOUT SHALL BE CONFORMANT WITH THE CITY ENGINEER'S REQUIREMENTS FOR ALL UTILITIES AND SHALL BE KEPT ON THE PROJECT THROUGHOUT THE CONSTRUCTION PERIOD.
10. THE LAYOUT SHALL BE CONFORMANT WITH THE CITY ENGINEER'S REQUIREMENTS FOR ALL UTILITIES AND SHALL BE KEPT ON THE PROJECT THROUGHOUT THE CONSTRUCTION PERIOD.

LAYOUT MEMORANDUM

1. CONSTRUCTION SHALL BE IN ACCORDANCE WITH THE CITY ENGINEER'S REQUIREMENTS FOR ALL UTILITIES AND SHALL BE KEPT ON THE PROJECT THROUGHOUT THE CONSTRUCTION PERIOD.
2. THE LAYOUT SHALL BE CONFORMANT WITH THE CITY ENGINEER'S REQUIREMENTS FOR ALL UTILITIES AND SHALL BE KEPT ON THE PROJECT THROUGHOUT THE CONSTRUCTION PERIOD.
3. THE LAYOUT SHALL BE CONFORMANT WITH THE CITY ENGINEER'S REQUIREMENTS FOR ALL UTILITIES AND SHALL BE KEPT ON THE PROJECT THROUGHOUT THE CONSTRUCTION PERIOD.
4. THE LAYOUT SHALL BE CONFORMANT WITH THE CITY ENGINEER'S REQUIREMENTS FOR ALL UTILITIES AND SHALL BE KEPT ON THE PROJECT THROUGHOUT THE CONSTRUCTION PERIOD.
5. THE LAYOUT SHALL BE CONFORMANT WITH THE CITY ENGINEER'S REQUIREMENTS FOR ALL UTILITIES AND SHALL BE KEPT ON THE PROJECT THROUGHOUT THE CONSTRUCTION PERIOD.
6. THE LAYOUT SHALL BE CONFORMANT WITH THE CITY ENGINEER'S REQUIREMENTS FOR ALL UTILITIES AND SHALL BE KEPT ON THE PROJECT THROUGHOUT THE CONSTRUCTION PERIOD.
7. THE LAYOUT SHALL BE CONFORMANT WITH THE CITY ENGINEER'S REQUIREMENTS FOR ALL UTILITIES AND SHALL BE KEPT ON THE PROJECT THROUGHOUT THE CONSTRUCTION PERIOD.
8. THE LAYOUT SHALL BE CONFORMANT WITH THE CITY ENGINEER'S REQUIREMENTS FOR ALL UTILITIES AND SHALL BE KEPT ON THE PROJECT THROUGHOUT THE CONSTRUCTION PERIOD.
9. THE LAYOUT SHALL BE CONFORMANT WITH THE CITY ENGINEER'S REQUIREMENTS FOR ALL UTILITIES AND SHALL BE KEPT ON THE PROJECT THROUGHOUT THE CONSTRUCTION PERIOD.
10. THE LAYOUT SHALL BE CONFORMANT WITH THE CITY ENGINEER'S REQUIREMENTS FOR ALL UTILITIES AND SHALL BE KEPT ON THE PROJECT THROUGHOUT THE CONSTRUCTION PERIOD.

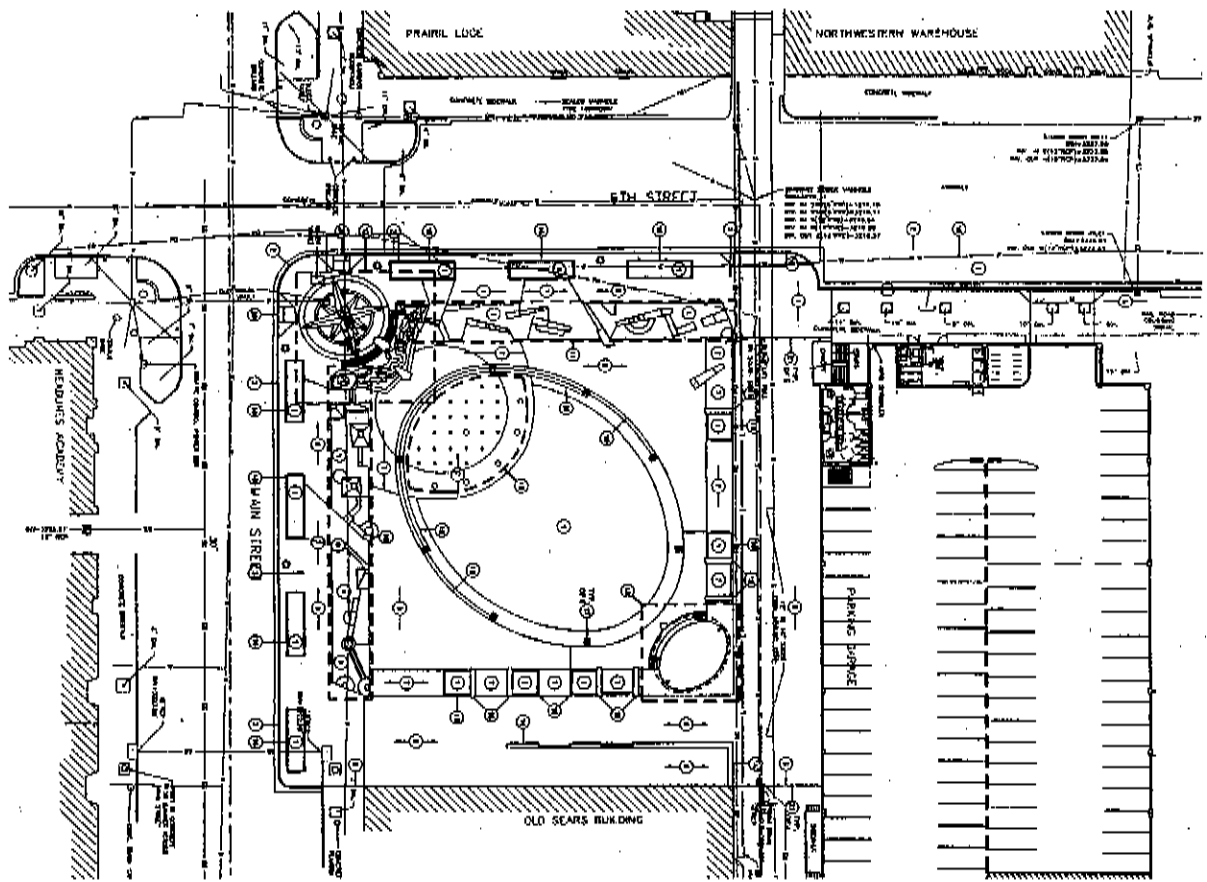

<p>CONSENT NOTES</p> <p>APPROVED BY THE CITY ENGINEER ON [DATE]</p> <p>APPROVED BY THE CITY ENGINEER ON [DATE]</p> <p>APPROVED BY THE CITY ENGINEER ON [DATE]</p>	<p>Site Layout</p> <p>Keynote Plan</p>	<p>SD 3.10</p>	<p>City of Rapid City</p> <p>200 East 10th Street, Suite 1000 Rapid City, SD 57701</p> <p>December 1, 2010</p> <p>Approved by Council</p>	<p>RANDALL ENGINEERING ASSOCIATES, LLC</p> <p>1000 East 10th Street, Suite 1000 Rapid City, SD 57701</p> <p>December 1, 2010</p> <p>Approved by Council</p>	<p>Main Street Square</p> <p>Site Development</p> <p>Rapid City, South Dakota</p>
--	--	-----------------------	--	--	--