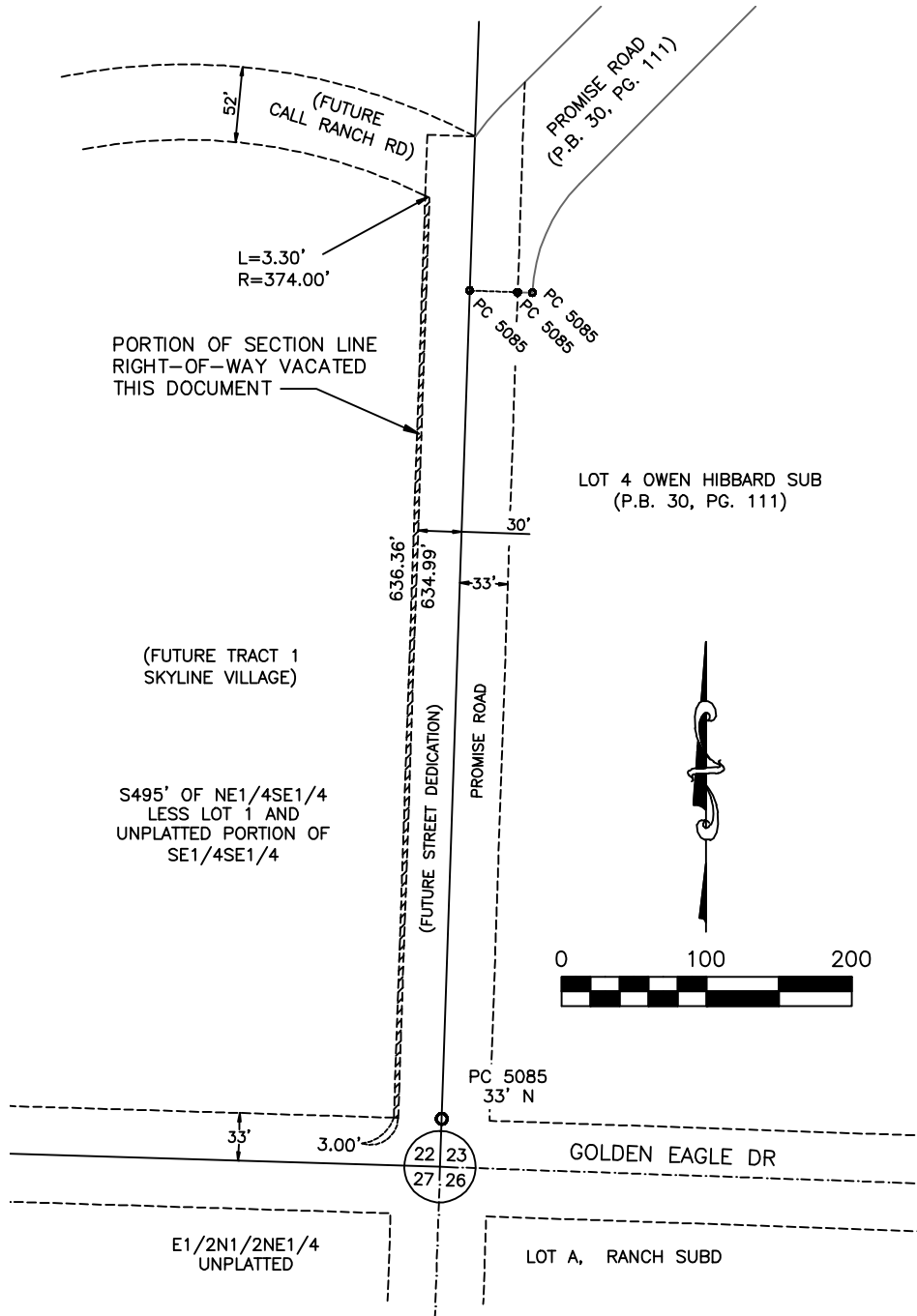

EXHIBIT A
VACATION OF A PORTION OF THE SECTION LINE RIGHT-OF-WAY LOCATED IN
THE SOUTH 495' OF NE1/4SE1/4 LESS LOT 1 AND THE UNPLATTED PORTION OF SE1/4SE1/4,
ALL LOCATED IN THE SE1/4 OF SECTION 22 T.1N, R.7E, B.H.M.,
RAPID CITY, PENNINGTON COUNTY, SOUTH DAKOTA



SURVEYOR'S CERTIFICATE

I, JOHN M. ARLETH, R.L.S. 3977, DEADWOOD, SD, DO HEREBY CERTIFY THAT THE PROPERTY SHOWN HEREON WAS SURVEYED AND STAKED UNDER MY SUPERVISION AND THAT ALL DIMENSIONS ARE TRUE AND CORRECT TO THE BEST OF MY KNOWLEDGE AND BELIEF.

LEGEND:
 O DENOTES FOUND REBAR AND CAP AS NOTED

DATED THIS _____ DAY OF _____, 20__.

JOHN M. ARLETH, R.L.S. 3977

PREPARED BY:

	ARLETH & ASSOCIATES 25 KIRK ROAD DEADWOOD, SD 57732 605-578-1637	PROJECT: SKYLINE VILLAGE	DATE: MAY 7, 2009 SCALE: 1" = 100' DRAWN BY: FD JOB NO: 8056