

CSAC NEW SIDEWALK

EXISTING SIDEWALK

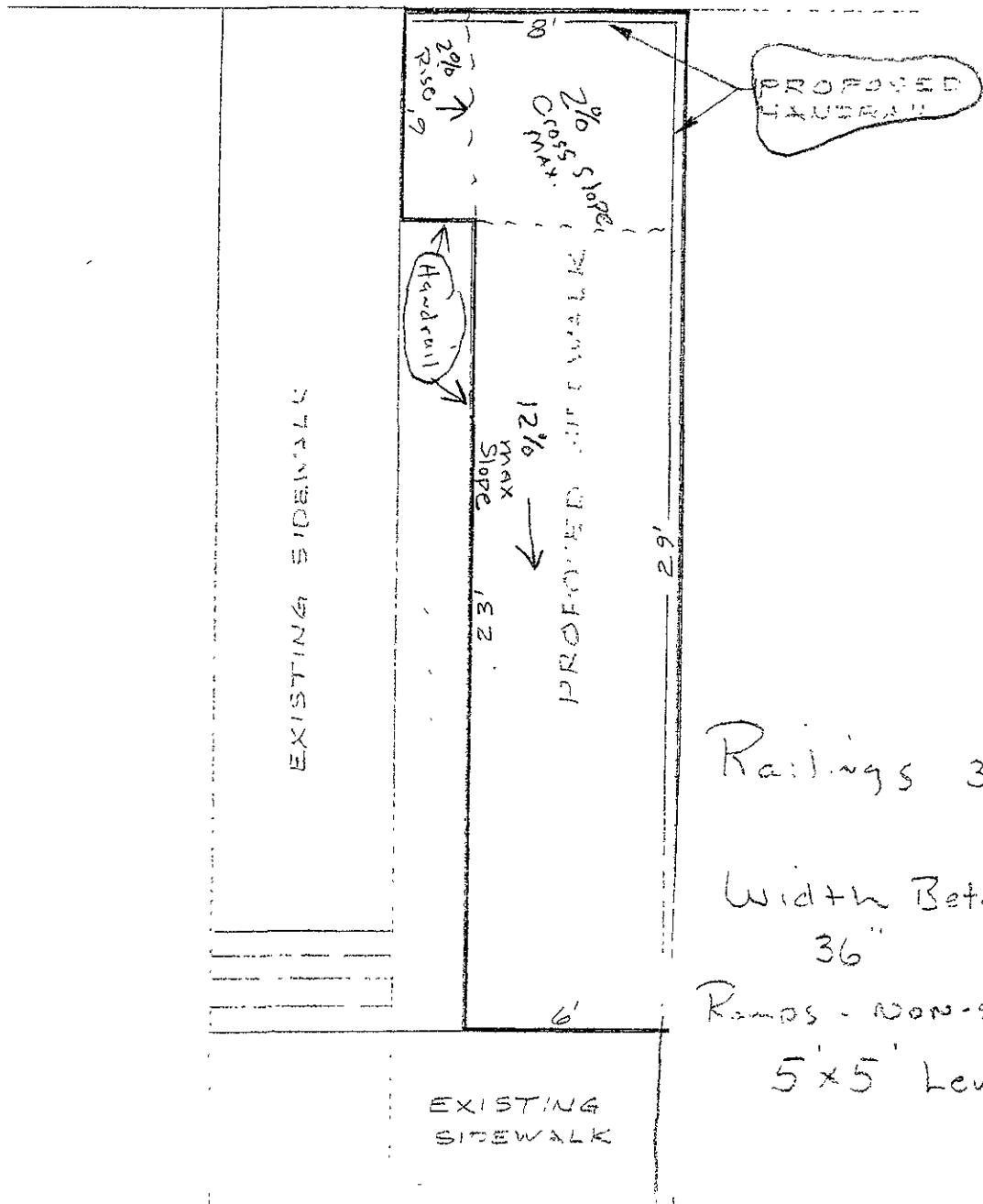

PROPOSED LATERAL

Railings 34" to 38" High

Width Between Railings 36"

Ramps - non-slip

5' x 5' Level Landing

**J. Walz Concrete
11501 Night Wind Ct.
Rapid City, SD 57703
(605) 721-7579 * (605) 431-5936
Jamie Walz - owner**

XX

May 29, 2008

City School Administration Center
300 6th Street
Rapid City, SD 57701
394-4045
390-0605

Project:

*** 6x29 Handicap ramp

4000 psi. concrete 1/2 rebar 2 ft. on center , with 67 ft. handrail

TOTAL PRICE \$ 8,823.40

Price includes materials, labor and tax

Pay in full immediately upon completion of the project. By signing this proposal, the customer acknowledges the terms of this contract. Price good for thirty (30) days unless weather prohibits completion.

Customer signature _____

Contractor signature _____

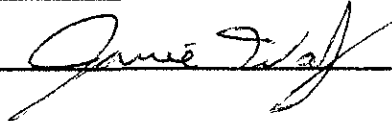

Thank you!

RECEIVED

JUN 1 2008

RAPID CITY AREA SCHOOLS
OFFICE OF
BUILDINGS & FOUNDS

BREWER CONSTRUCTION
 14990 W HILLS VIEW DR
 PIEDMONT, SD 57769

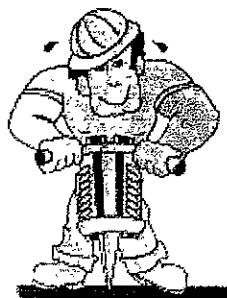

(605) 787-6437

RECEIVED

JUN - 2 2008

RAPID CITY AREA SCHOOLS
 OFFICE OF
 BUILDINGS & GROUNDS

Bid/Billing



5/12/2008

Job Number: 2064

TO:

CSAC

3801 Cambell St

Rapid City, SD 57701-9609

394-4019 fax: 391-2574

We are pleased to submit the following bid:

Job Description:

DESCRIPTION		TOTAL
6' x 8'	wheel chair ramp, per city specifications	\$5,974.00
23' x 6'	materials and labor for concrete and rail 67' at west side of building	
	rails made of 3 horizontal 1 1/4 ID Pipes leg 1 1/4 pipe roughly 5'0" O-C powder coated brown installed	
	taxes	121.93
Total service charges:		\$6,095.93

Payment Terms:

50% down at start of job with balance due upon completion, unless prior arrangements are made.

This is a contract between Brewer Construction and the named customer.

by signing this contract both parties agree that the work described shall be completed by Brewer Construction and paid for by the named customer according to the payment terms.

_____ dated _____ customer signature

_____ dated _____ contractors signature

Note: any changes to the bid will affect the price of this bid.

Due to the extreme weather changes in South Dakota it is our recommendation that all customers put a sealant on their concrete within 30 days of job completing. If Sealant is not used we will not be held responsible due to damages from weather or salt.

Timber Ridge Construction

Custom Concrete Specialists

Driveways • Sidewalks • Garage Floors • Foundations • Retaining Walls

Jody Brandsted
Cell: (605) 484-7031

Scott Brandsted
Cell: (605) 381-3882

Office: (605) 343-2115

Work Order

{Name} City of Rapid City 6/2/08

{Company} CSAC New Sidewalk

{Address}

{City, ST, Zip} Rapid City, SD 57701

{Phone}

Description	
29' x 6' Sidewalk with handrails.....	\$1500.00
Concrete, Gravel (2" thick), expansion and rebar where needed.....	
Haul off excess dirt.....	
67' of ramp rail at west side of building	\$3300.00
TOTAL.....	\$4800.00

SEND ALL CORRESPONDENCE TO:

Timber Ridge Construction
1515 Kings Road
Rapid City, SD
57702

RECEIVED
JUN 2 2008 10:22 AM
RAPID CITY, SD 57701
BUILDING DEPARTMENT