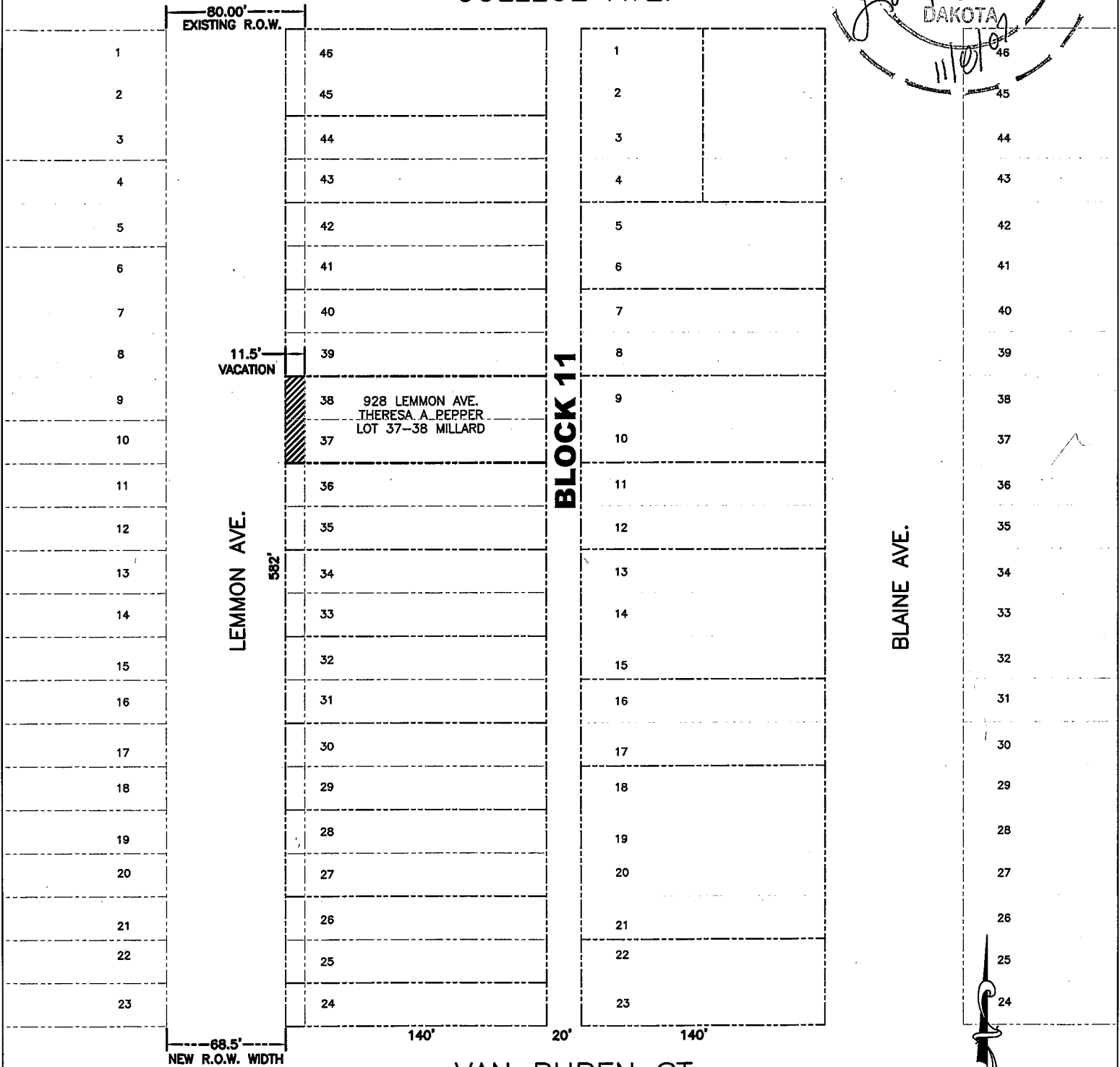

EXHIBIT "A"

PORTION OF RIGHT-OF-WAY TO BE VACATED
 IN BLOCK 11, MILLARD SUBDIVISION
 LOCATED IN THE NE1/4 SECTION 36, T2N, R7E, BHM
 RAPID CITY, PENNINGTON COUNTY, SOUTH DAKOTA

COLLEGE AVE.



VAN BUREN ST
 LEMON AVE. RECONSTRUCTION

PROJ. NO. ST06-1438 CIP NO. 50120

