



TETON COALITION

**120 KNOLLWOOD DRIVE
SUITE E
RAPID CITY, SD 57701
PHONE: 605-341-9939
FAX: 605-718-5030**

LF070203-11

June 19, 2003

Mayor Jim Shaw
Mayors Office
300 6th Street
Rapid City, SD 57701

Dear Mayor Shaw:

Thank you for meeting with Leona Clubbs and me on May 27 to discuss current and proposed plans for Teton Coalition, Inc. As you are aware, one the major problems facing affordable housing programs, such as ours, is the availability of lots in the Rapid City area. We have concentrated our construction efforts to rural areas but plan to develop at least 10 homes in the Dakota subdivision in 2004.

However, we have located one lot that is owned by the City of Rapid City which would be appropriate for a Governor's home. We are requesting the lot be donated to Teton Coalition. We currently have a client who is very interested in the location and is qualified for a Governor's home. The lot is located on the southwest corner of Lacrosse and Philadelphia Streets, the address is 531 Philadelphia St.

We appreciate you consideration of our request of we are available to answer any questions or provide additional information. Please feel free to contact me at (605) 341-9939.

Sincerely,

Lorraine Brave Heart
Executive Director

PV.Web Mapping

Print Close

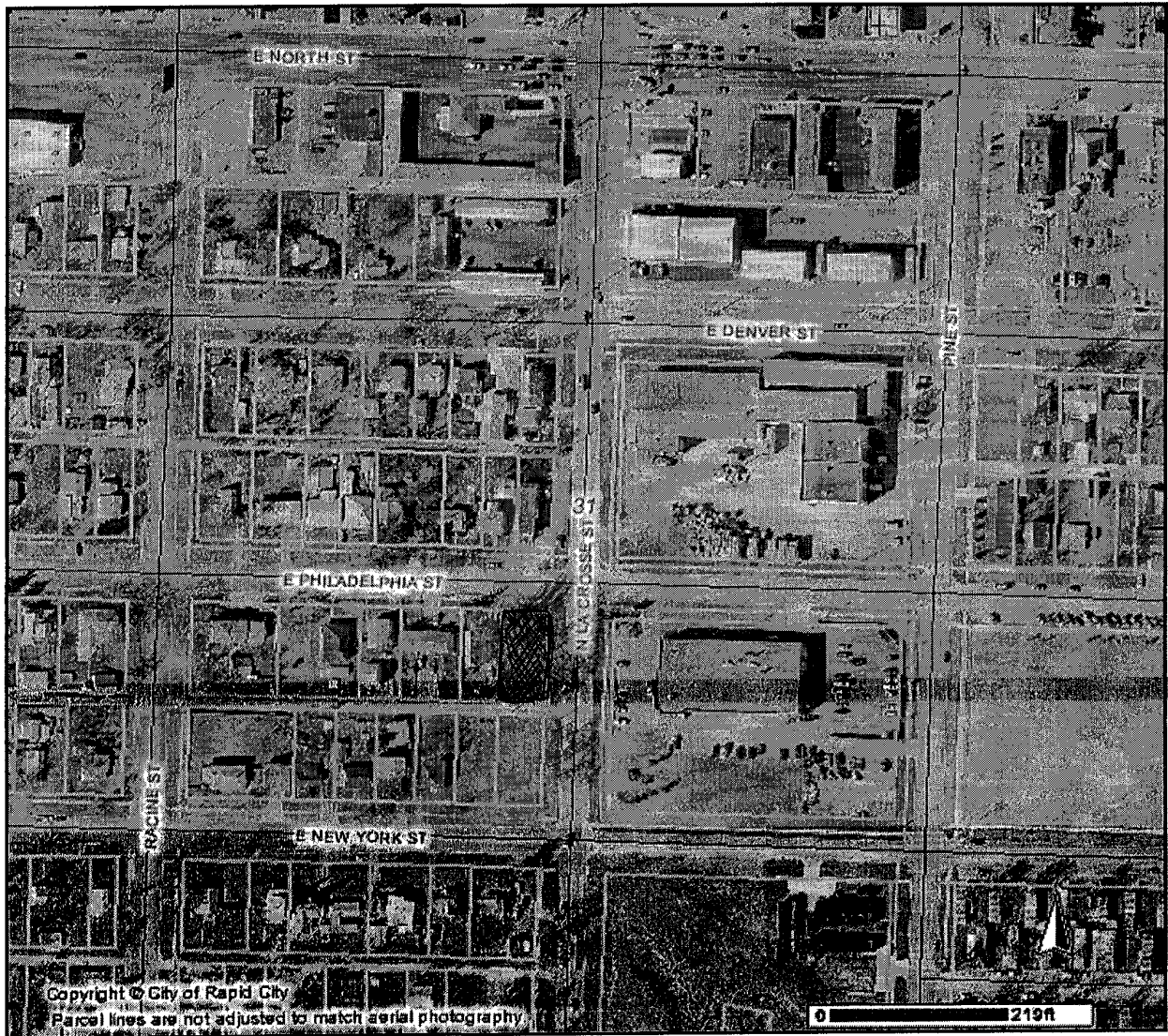

	Roads		STREET		SECTION
	INTERST. ATE		GRAVEL-DIRT		TOWNSHIP
	RAMP		PRIVATE		Parcel Bounda-ry
	HIGHWAY				
(cont)			Townshi- p/Secti- on lines		

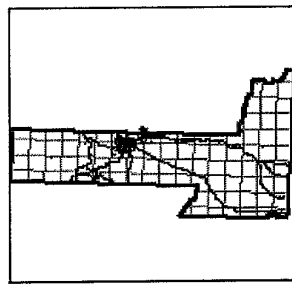

DISCLAIMER
 This GIS data is provided "as is" without warranty or any representation of accuracy, timeliness or completeness. The burden for determining accuracy, completeness, timeliness, merchantability and fitness for or the appropriateness for use rests solely on the requester. Rapid City and Pennington County make no warranties, express or implied, as to the use of the data. The implied warranties of merchantability or fitness for a particular purpose are specifically disclaimed. The requester acknowledges and accepts the limitations of the data, including the fact that the data is dynamic and is in a constant state of maintenance, correction and update. This document does not represent a legal survey of the land. There are no restrictions on distribution of printed Rapid City/Pennington County maps, other than the City of Rapid City copyright/credit notice be legible on the print. The User agrees to recognize and honor in perpetuity the copyrights, and other proprietary claims for the GIS Product File(s) established or produced by the City of Rapid City or the vendors furnishing said items to the City of Rapid City.

Printed: 06/26/2003 10:19:32 AM