

STRUCTURE LOCATION DRAWING

LF010202-13

5' UTILITY & DRAINAGE
EASEMENTS

NORTH
1" = 30'

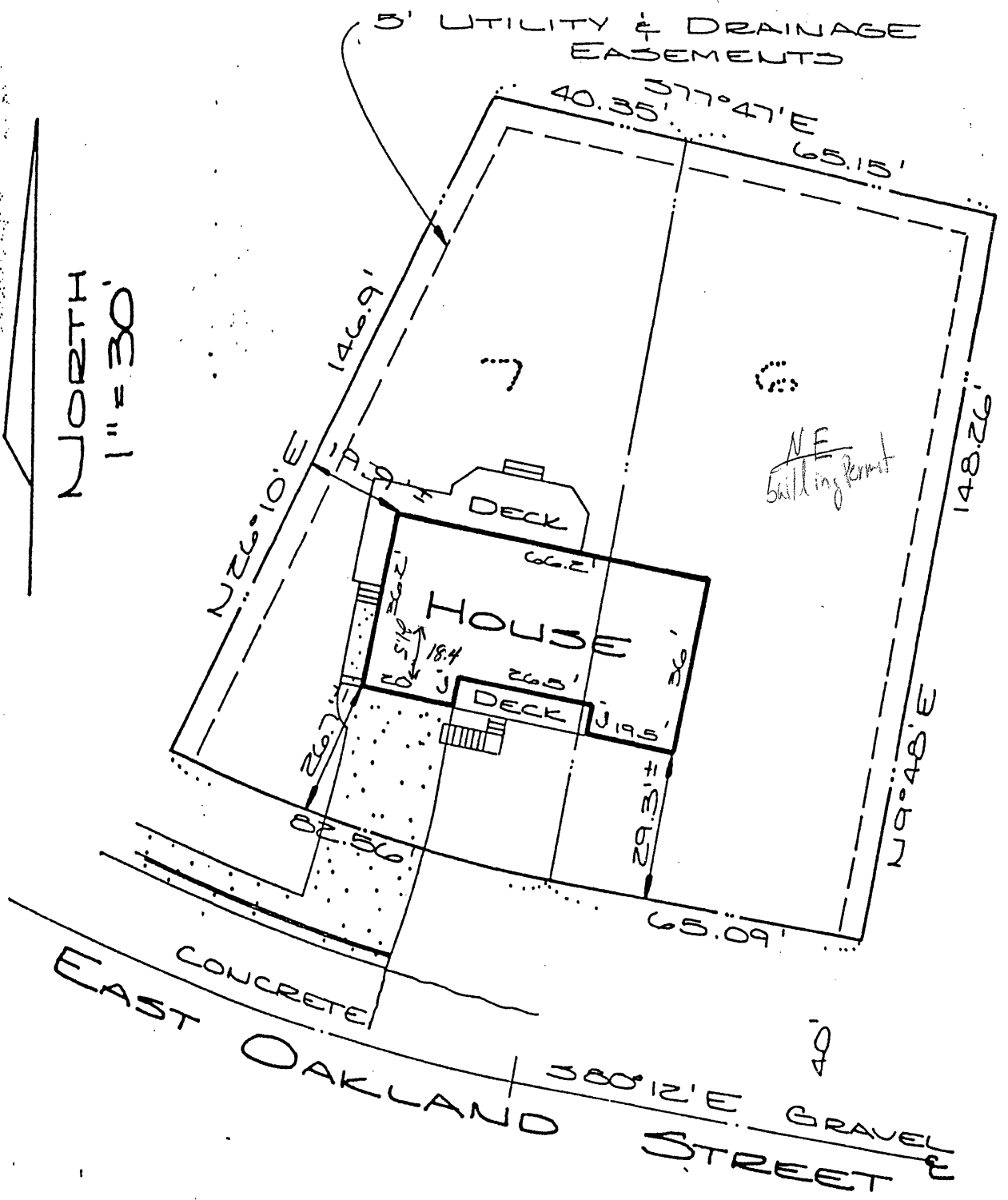

LEGAL: LOTS 6 & 7, BLOCK 2, PARK HILL SUBD.
 RAPID CITY, S.D.
 CLIENT: GALE & VICKI THOMPSON - 1012 E. OAKLAND
 NORTHWEST BANK OF SOUTH DAKOTA

I, the Registered Land Surveyor in the State of South Dakota as signed hereon,
 do hereby certify that this drawing was prepared by me or under my direct supervision.
 The boundaries shown on this drawing are the result of a survey conducted by me or under my direct supervision.

REGISTERED LAND SURVEYOR
 G. A. [unclear]