

Map Service: -Select from the following-

About Layers Legend Search Selection Set Keymap Bookmarks Print Map Settings Help PDF Maps Exit

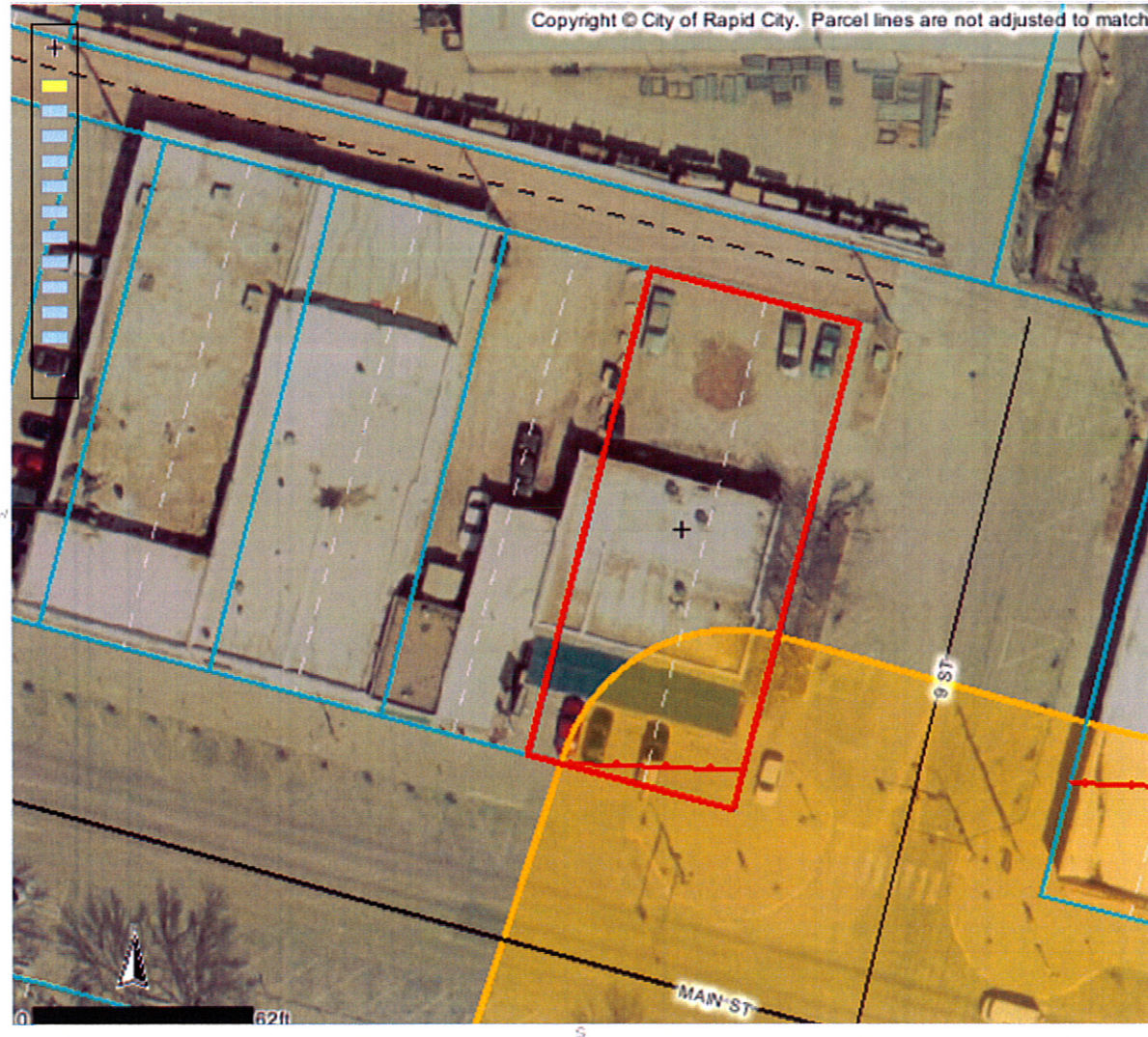

Identify Results

Coordinate Position

NAD 1983 SP SD South FT: 1206790, 650776
Geographic: 44° 4' 56.45" N, 103° 13' 57"

Tax Parcels

Parcel ID number: 2035483010
 Tax ID: 37297
 Property address: 902 MAIN ST
 Legal description: LOT 31R & LOT 32
 Block: 71
 Subdivision: ORIGINAL TOWN OF RAPID CIT
 Section: 35
 Township: 2
 Township direction: N
 Range: 7
 Range direction: E
 Acres: 0.19
 Property owner: ROBERT G BICKETT
 Owner address: 6154 LAREDO LANE
 Owner city: BLACK HAWK
 Owner state: SD
 Owner zip: 57718
 Land assessment: 126000
 Non-ag struct. assess.: 82600
 Ag structure assess.: 0
 Total assessment: 208600
 Land use code: N
 Land type code: D
 Improvements code: 2
 Commercial use code: C
 Tax districts code: 4D RC
 Subdivision code: 7480
 Deed type: WD
 Deed recording month: 11
 Deed recording day: 22
 Deed recording year: 11
 Book number: 2011
 Page number: 16132

Scale: 1: 624

Quick View: Select a location

Map Tool: Identify Active Layer: Tax Parcels

powered by Geocortex

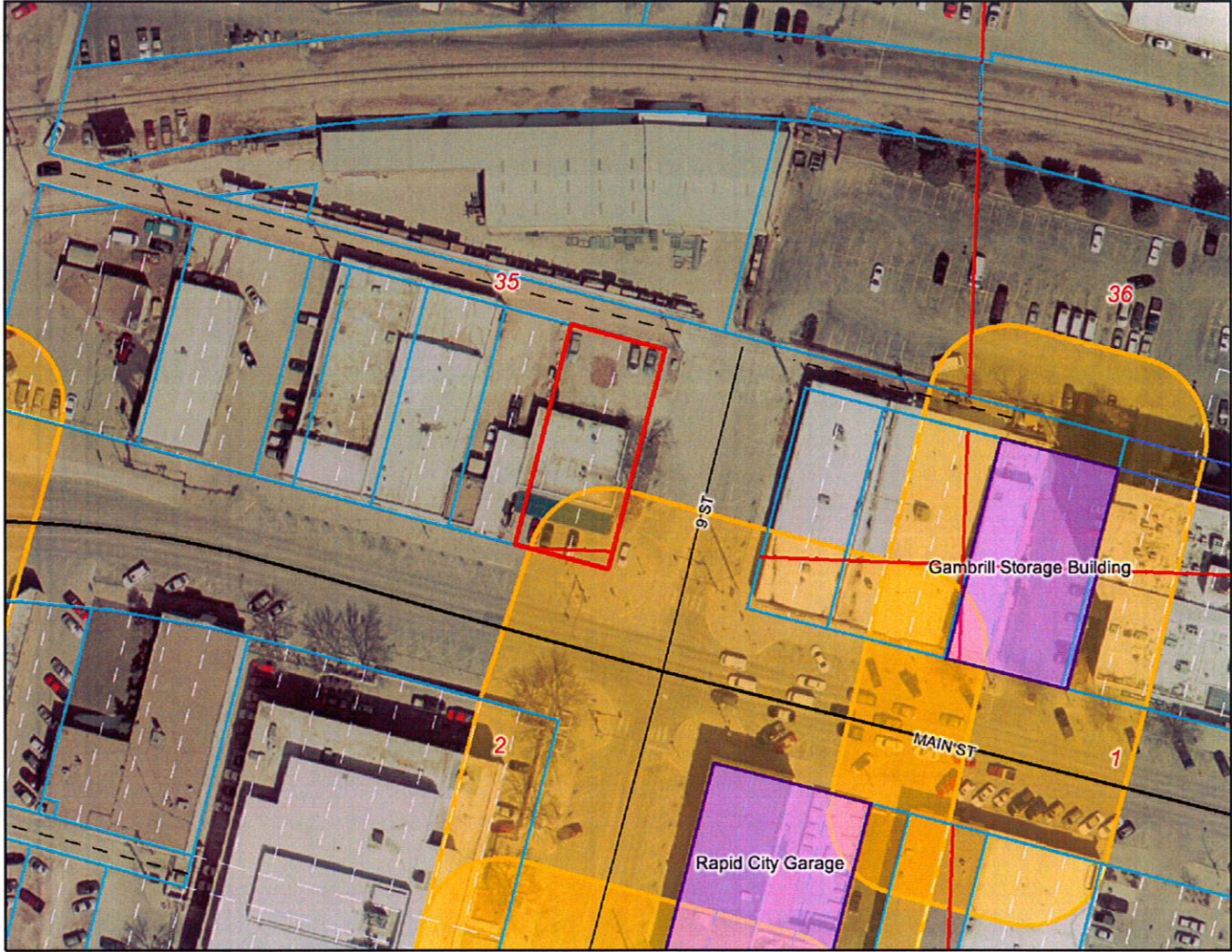
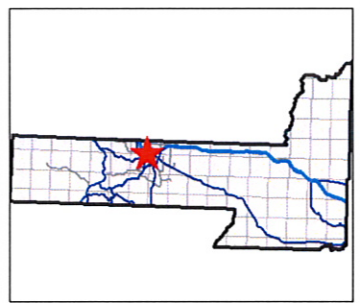

Map center: 44° 4' 56.2" N, 103° 13' 57.6" W

Legend

Historic Structures

- CONTRIBUTING BUILDING
- CONTRIBUTING GARAGE
- CONTRIBUTING SHED
- NON-CONTRIBUTING BUILDING
- NON-CONTRIBUTING GARAGE
- NON-CONTRIBUTING SHED
- NON-CONTRIBUTING STATUE

Historic Structure Facades

- ★ Yes

Roads

- ~ Not classified
- ▬ Interstate
- ▬ US Highway
- ▬ SD Highway
- ▬ County Highway
- ▬ Main Road
- ▬ Minor Arterial
- ▬ Collector
- ▬ Ramp
- ▬ Paved Road
- ▬ Unpaved Road
- ▬ FS Unpaved Road
- ▬ Driveway
- ▬ Paved Alley
- ▬ Unpaved Alley
- ▬ Unimproved Road
- ▬ Trail
- ▬ other
- ▬ Not yet coded

▲ Historic District Boundary

■ Historic Properties

▬ Township/Section lines

▬ SECTION

▬ TOWNSHIP

Scale: 1:1,249

DISCLAIMER: This map is provided 'as is' without warranty of any representation of accuracy, timeliness, or completeness. The burden for determining accuracy, completeness, timeliness, merchantability, and fitness for or the appropriateness for use rests solely on the user. Rapid City and Pennington County make no warranties, express or implied, as to the use of the map. There are no implied warranties of merchantability or fitness for a particular purpose. The user acknowledges and accepts the limitations of the map, including the fact that the data used to create the map is dynamic and is in a constant state of maintenance, correction, and update. This documents does not represent a legal survey of the land. There are no restrictions on the distribution of printed Rapid City/Pennington County maps, other than the City of Rapid City copyright/credit notice must be legible on the print. The user agrees to recognize and honor in perpetuity the copyrights and other proprietary claims for the map(s) established or produced by the City of Rapid City or the vendors furnishing said items to the City of Rapid City.