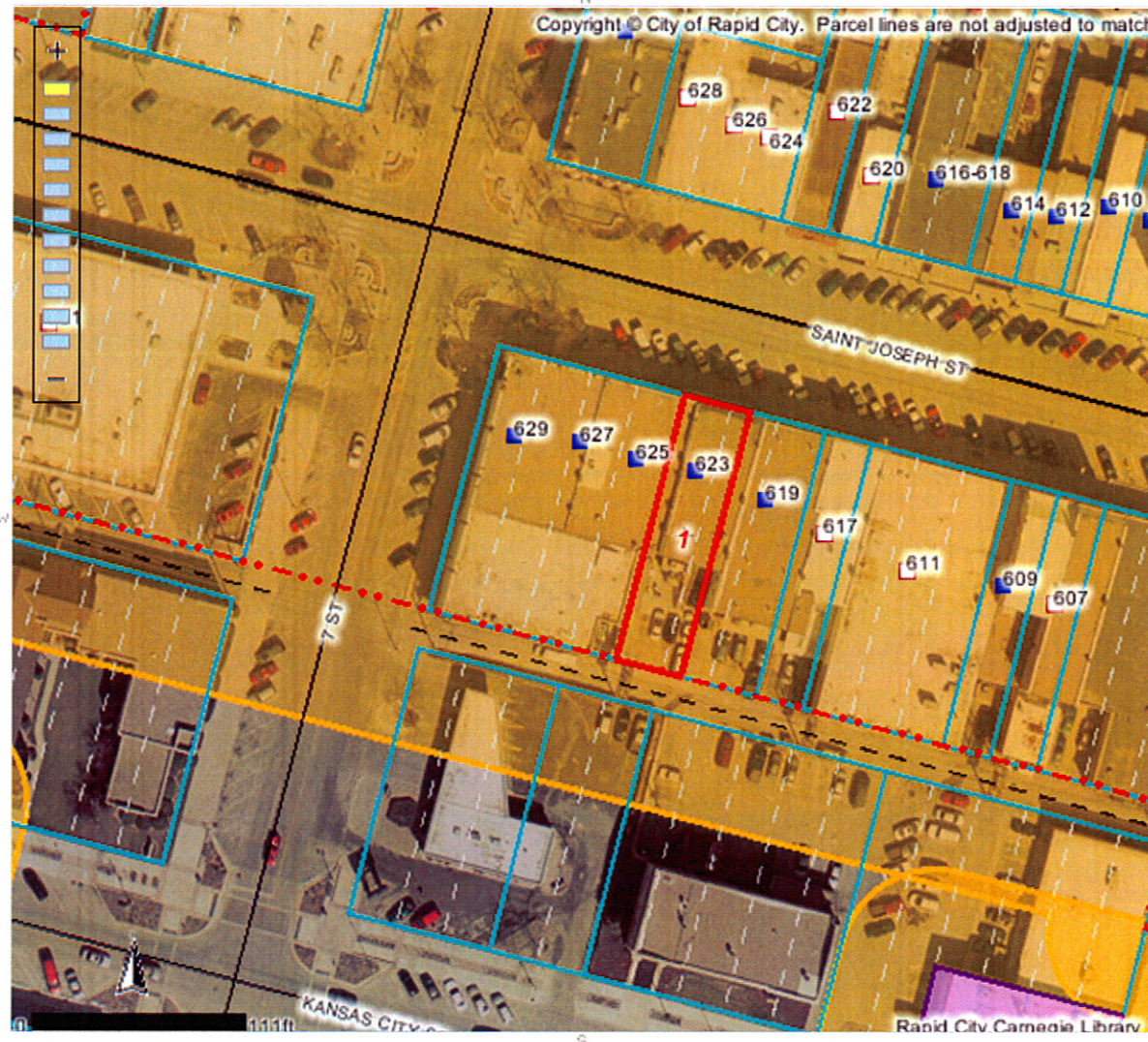

Map Service: -Select from the following-

[About](#) [Layers](#) [Legend](#) [Search](#) [Selection Set](#) [Keymap](#) [Bookmarks](#) [Print Map](#) [Settings](#) [Help](#) [PDF Maps](#) [Exit](#)
**Identify Results****Coordinate Position**

NAD 1983 SP SD South FT: 1207845, 649856

Geographic: 44° 4' 47.7" N, 103° 13' 43.1"

Tax Parcels

Parcel ID number: 3701108002

Tax ID: 37546

Property address: 623 SAINT JOSEPH ST

Legal description: W10' OF LOT 11 & ALL OF LOT 12

Block: 94

Subdivision: ORIGINAL TOWN OF RAPID CITY

Section: 1

Township: 1

Township direction: N

Range: 7

Range direction: E

Acres: 0.11

Property owner: THOMAS J POLONCIC

2nd owner: JOY

2nd owner initial: R

Owner address: 1000 ALTA VISTA DR

Owner city: RAPID CITY

Owner state: SD

Owner zip: 57701

Land assessment: 73500

Non-ag struct. assess.: 166700

Ag structure assess.: 0

Total assessment: 240200

Land use code: N

Land type code: D

Improvements code: 2

Commercial use code: C

Tax districts code: 4D RC

Subdivision code: 7480

Deed type: CD

Deed recording month: 10

Scale: 1: 1,157

Quick View: [Select a location](#)Map Tool: **Identify** Active Layer: **Tax Parcels**powered by **Geocortex**