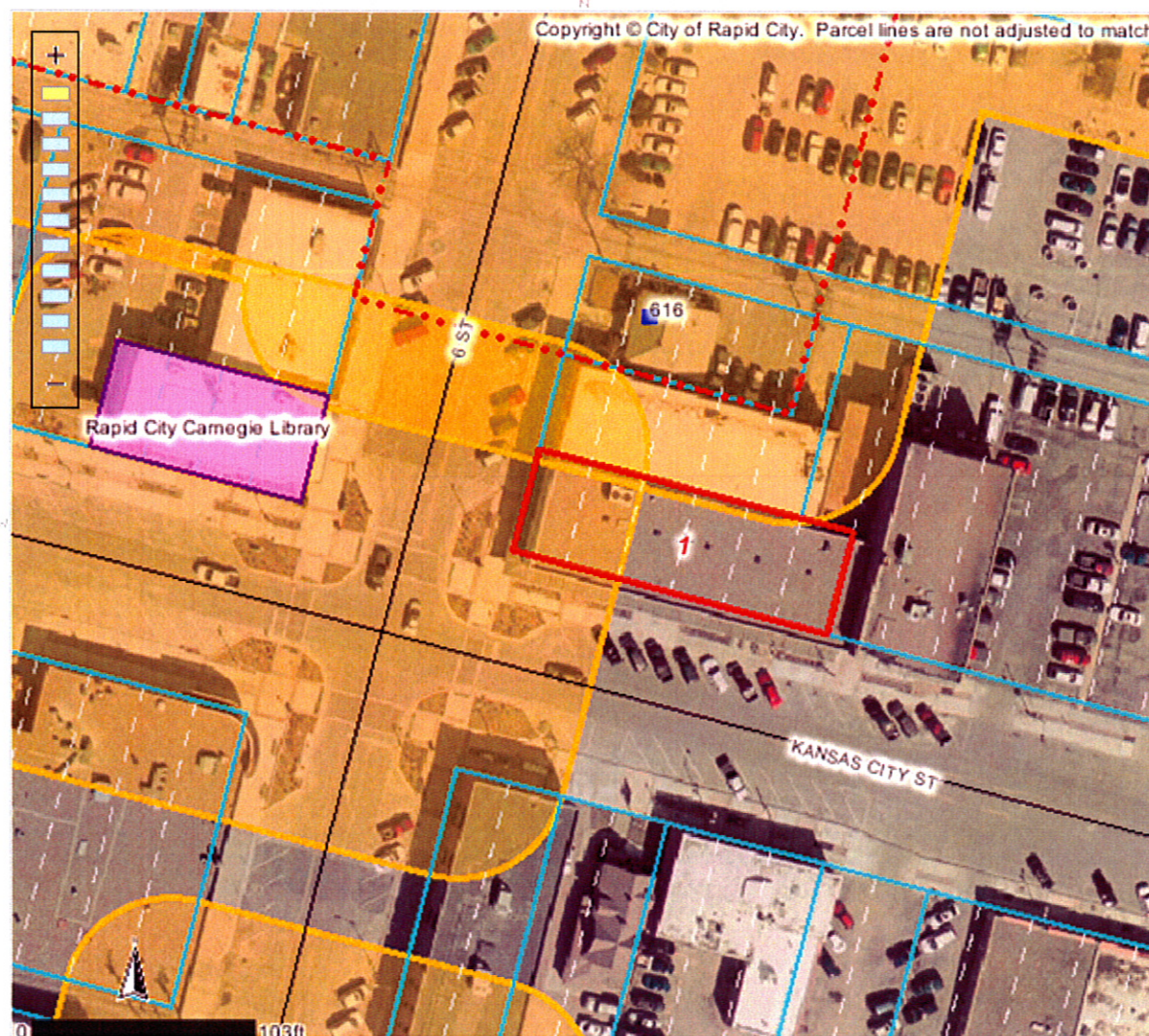

Map Service: -Select from the following-

[About](#) [Layers](#) [Legend](#) [Search](#) [Selection Set](#) [Keymap](#) [Bookmarks](#) [Print Map](#) [Settings](#) [Help](#) [PDF Maps](#) [Exit](#)
**Identify Results****Coordinate Position**

NAD 1983 SP SD South FT: 1208266, 649514

Geographic: 44° 4' 44.49" N, 103° 13' 37"

**Tax Parcels**

Parcel ID number: 3701134013  
 Tax ID: 37566  
 Property address: 628 6TH ST  
 Legal description: S50' OF LOT 17-22  
 Block: 95  
 Subdivision: ORIGINAL TOWN OF RAPID CIT  
 Section: 1  
 Township: 1  
 Township direction: N  
 Range: 7  
 Range direction: E  
 Acres: 0.17  
 Property owner: SHARAF PROPERTIES LLC  
 Owner address: 528 KANSAS CITY ST  
 Owner city: RAPID CITY  
 Owner state: SD  
 Owner zip: 57701  
 Owner zip +4: 2711  
 Land assessment: 75000  
 Non-ag struct. assess.: 578900  
 Ag structure assess.: 0  
 Total assessment: 653900  
 Land use code: N  
 Land type code: D  
 Improvements code: 2  
 Commercial use code: C  
 Tax districts code: 4D RC  
 Subdivision code: 7480  
 Deed type: TT  
 Deed recording month: 11  
 Deed recording day: 18  
 Deed recording year: 02  
 Book number: 107

Scale: 1: 1,028

Quick View: [Select a location](#)Map Tool: **Identify** Active Layer: **Tax Parcels**powered by **Geocortex**