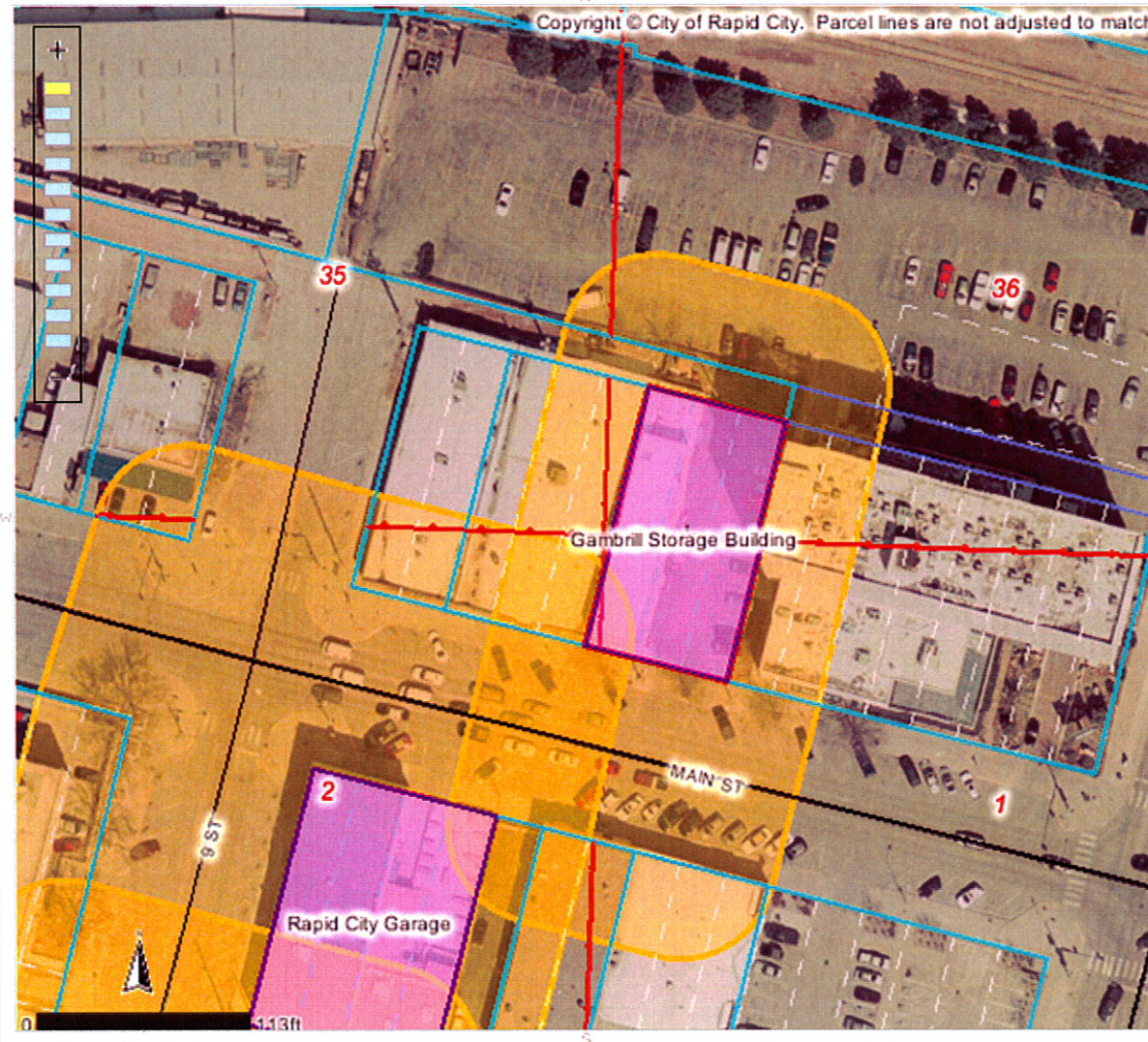

Map Service: -Select from the following-

[About](#) [Layers](#) [Legend](#) [Search](#) [Selection Set](#) [Keymap](#) [Bookmarks](#) [Print Map](#) [Settings](#) [Help](#) [PDF Maps](#) [Exit](#)
**Identify Results****Coordinate Position**

NAD 1983 SP SD South FT: 1207071, 650728

Geographic: 44° 4' 56.0" N, 103° 13' 54.1"

Tax Parcels

Parcel ID number: 2036354002
 Tax ID: 37301
 Property address: 822 MAIN ST
 Legal description: LOT 22-24 (ALSO IN SEC 1 1N-7E)
 Block: 72
 Subdivision: ORIGINAL TOWN OF RAPID CIT
 Section: 36
 Township: 2
 Township direction: N
 Range: 7
 Range direction: E
 Acres: 0.24
 Property owner: ROY F THURSTON/THURSTON

Owner address: 1127 WOODRIDGE DR
 Owner city: RAPID CITY
 Owner state: SD
 Owner zip: 57701
 Land assessment: 157500
 Non-ag struct. assess.: 300700
 Ag structure assess.: 0
 Total assessment: 458200
 Land use code: N
 Land type code: D
 Improvements code: 2
 Commercial use code: C
 Tax districts code: 4D RC
 Subdivision code: 7480
 Deed type: QC
 Deed recording month: 01
 Deed recording day: 16
 Deed recording year: 96

Scale: 1: 1,177

Quick View: [Select a location](#)Map Tool: **Identify** Active Layer: **Tax Parcels**powered by **Geocortex**