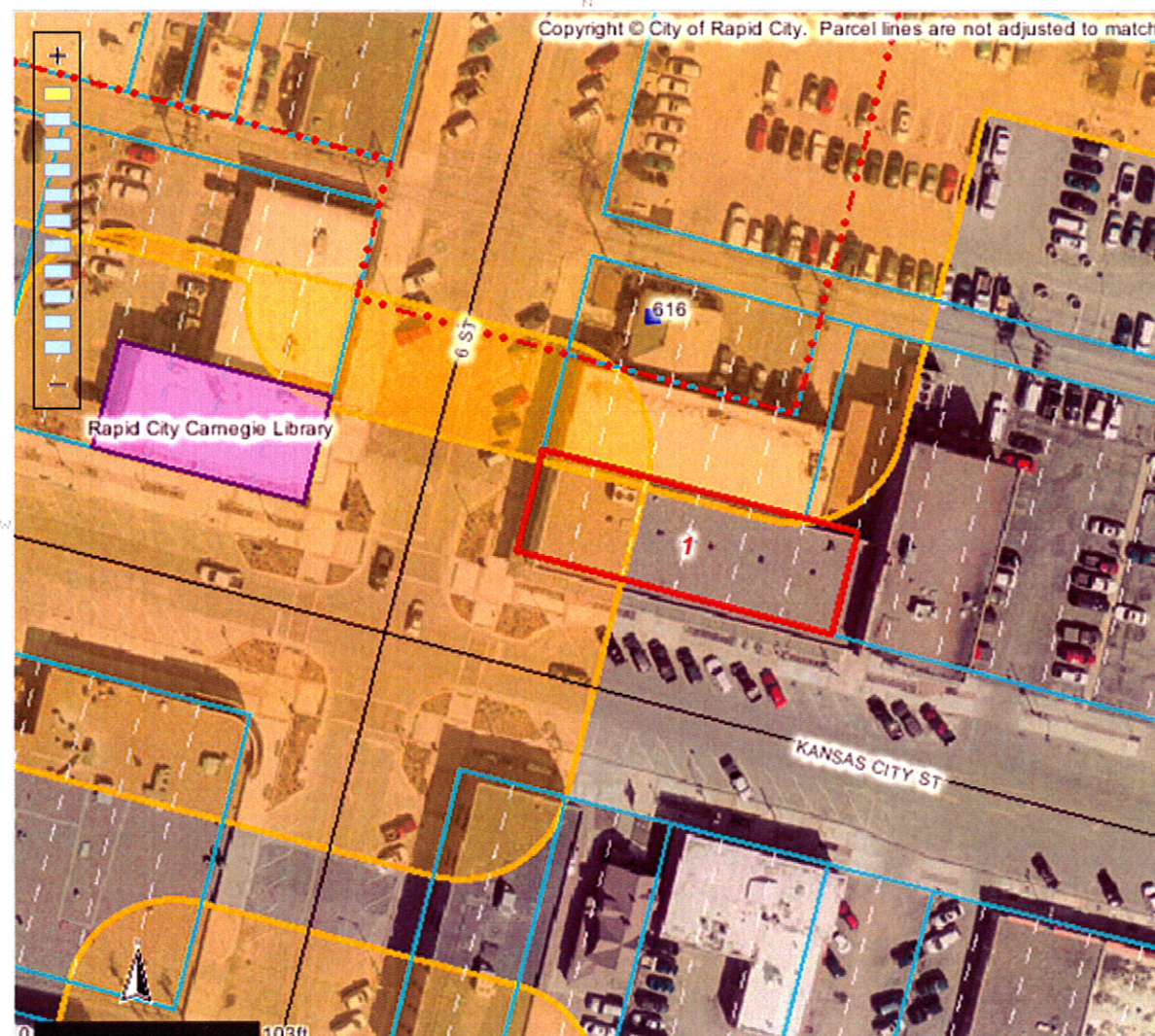

Map Service: -Select from the following-

[About](#) [Layers](#) [Legend](#) [Search](#) [Selection Set](#) [Keymap](#) [Bookmarks](#) [Print Map](#) [Settings](#) [Help](#) [PDF Maps](#) [Exit](#)
**Identify Results****Coordinate Position**

NAD 1983 SP SD South FT: 1208266, 649514

Geographic: 44° 4' 44.49" N, 103° 13' 37"

Tax Parcels

Parcel ID number: 3701134013
 Tax ID: 37566
 Property address: 628 6TH ST
 Legal description: S50' OF LOT 17-22
 Block: 95
 Subdivision: ORIGINAL TOWN OF RAPID CIT
 Section: 1
 Township: 1
 Township direction: N
 Range: 7
 Range direction: E
 Acres: 0.17
 Property owner: SHARAF PROPERTIES LLC
 Owner address: 528 KANSAS CITY ST
 Owner city: RAPID CITY
 Owner state: SD
 Owner zip: 57701
 Owner zip +4: 2711
 Land assessment: 75000
 Non-ag struct. assess.: 578900
 Ag structure assess.: 0
 Total assessment: 653900
 Land use code: N
 Land type code: D
 Improvements code: 2
 Commercial use code: C
 Tax districts code: 4D RC
 Subdivision code: 7480
 Deed type: TT
 Deed recording month: 11
 Deed recording day: 18
 Deed recording year: 02
 Book number: 107

Scale: 1: 1,028

Quick View: [Select a location](#)Map Tool: **Identify** Active Layer: **Tax Parcels**powered by **Geocortex**