

Map Service:

About Layers Legend Search Selection Set Keymap Bookmarks Print Map Settings Help PDF Maps Exit

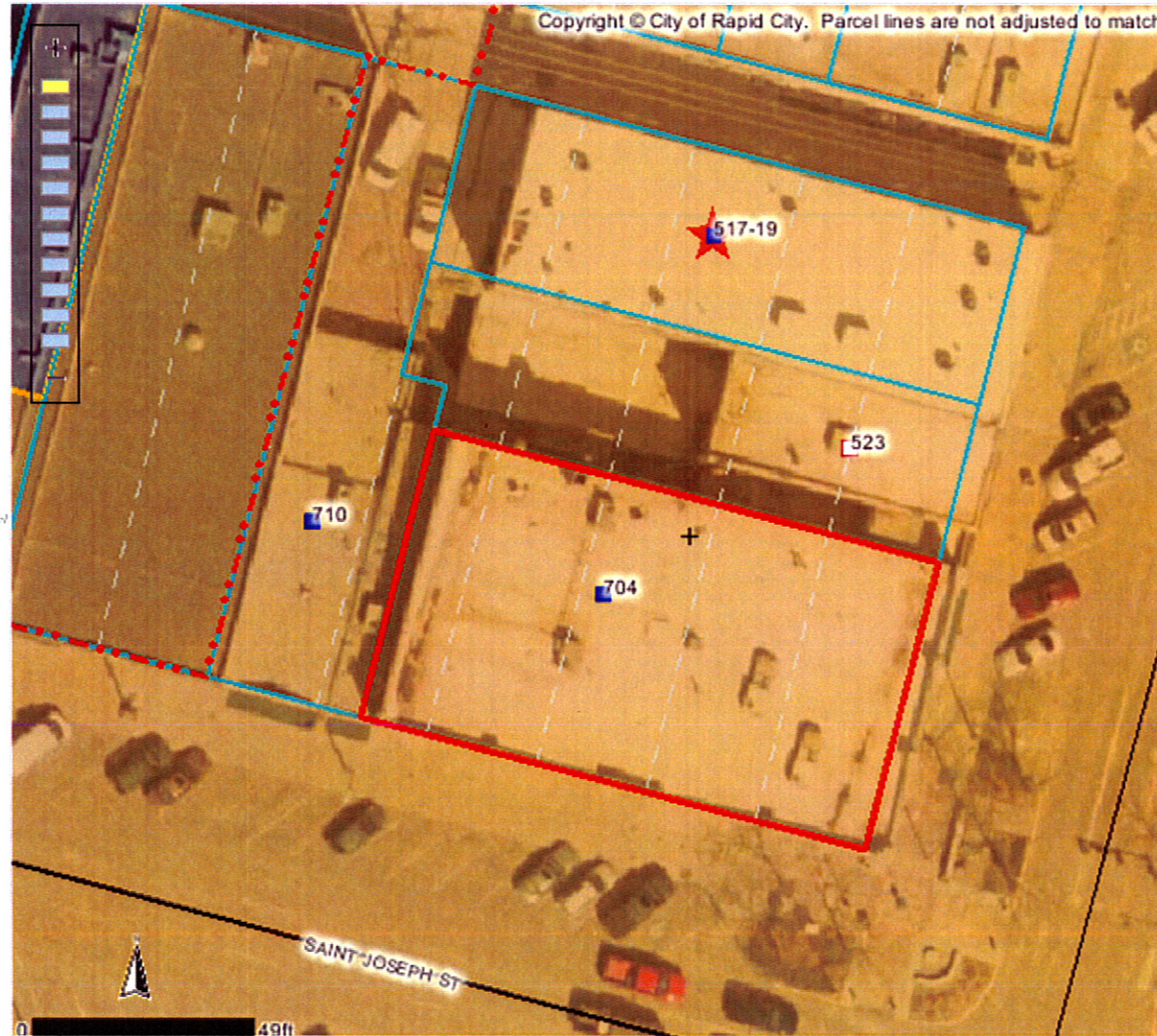

**Identify Results**

**Coordinate Position**

NAD 1983 SP SD South FT: 1207632, 650120  
Geographic: 44° 4' 50.27" N, 103° 13' 46"

**Tax Parcels**

Parcel ID number: 3701104021  
 Tax ID: 46289  
 Property address: 704 SAINT JOSEPH ST  
 Legal description: E15' OF S65' OF LOT 28; S65' OF LOT 29-32

Block: 83  
 Subdivision: ORIGINAL TOWN OF RAPID CIT  
 Section: 1  
 Township: 1  
 Township direction: N  
 Range: 7  
 Range direction: E  
 Acres: 0.17  
 Property owner: SECURITY PROPERTIES  
 Owner address: PO BOX 290  
 Owner city: RAPID CITY  
 Owner state: SD  
 Owner zip: 57709  
 Owner zip +4: 0290  
 Land assessment: 112100  
 Non-ag struct. assess.: 489100  
 Ag structure assess.: 0  
 Total assessment: 601200  
 Land use code: N  
 Land type code: D  
 Improvements code: 2  
 Commercial use code: C  
 Tax districts code: 4D RC  
 Subdivision code: 7480  
 Deed type: WD  
 Deed recording month: 08  
 Deed recording day: 03  
 Deed recording year: 92

Scale: 1: 496

Quick View:

Map Tool: Identify Active Layer: Tax Parcels

powered by