

Map Service: -Select from the following-

About Layers Legend Search Selection Set Keymap Bookmarks Print Map Settings Help PDF Maps Exit

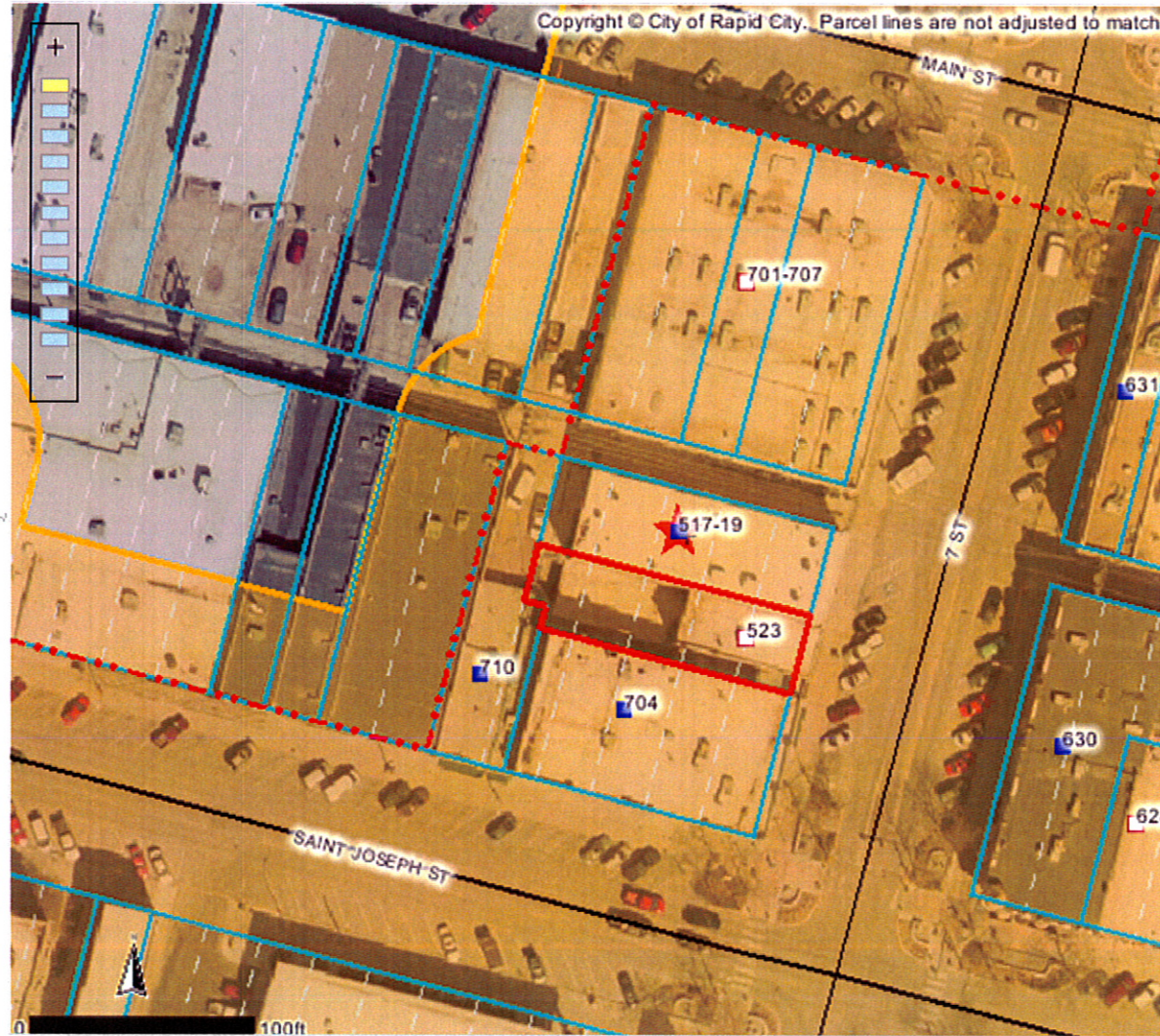

Identify Results

Coordinate Position

NAD 1983 SP SD South FT: 1207631, 650162
Geographic: 44° 4' 50.68" N, 103° 13' 46"

Tax Parcels

Parcel ID number: 3701104019
Tax ID: 37414
Property address: 523 7TH ST
Legal description: S25' OF N65' OF LOT 28-32; N11' OF S75' OF E15' OF LOT 28; N10' OF S75' OF LOT 29-32

Block: 83
Subdivision: ORIGINAL TOWN OF RAPID CIT
Section: 1
Township: 1
Township direction: N
Range: 7
Range direction: E
Acres: 0.1
Property owner: SECURITY PROPERTIES
Owner address: PO BOX 290
Owner city: RAPID CITY
Owner state: SD
Owner zip: 57709
Owner zip +4: 0290
Land assessment: 64100
Non-ag struct. assess.: 112500
Ag structure assess.: 0
Total assessment: 176600
Land use code: N
Land type code: D
Improvements code: 2
Commercial use code: C
Tax districts code: 4D RC
Subdivision code: 7480
Deed type: WD
Deed recording month: 08
Deed recording day: 03

Scale: 1: 997

Quick View: Select a location

Map Tool: Identify Active Layer: Tax Parcels

powered by Geocortex