

Map Service: -Select from the following-

About Layers Legend Search Selection Set Keymap Bookmarks Print Map Settings Help PDF Maps Exit

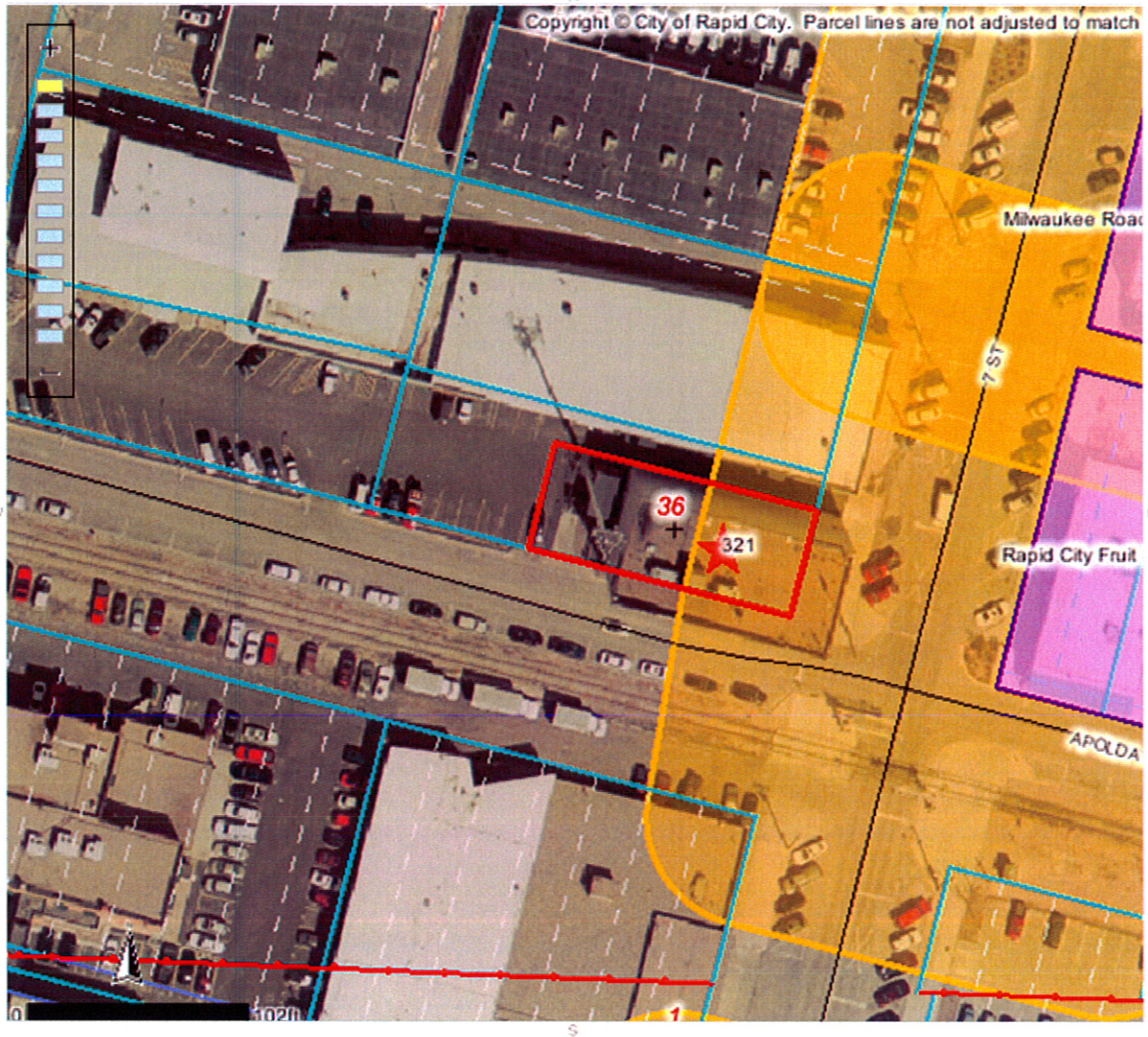

Identify Results

Coordinate Position
 NAD 1983 SP SD South FT: 1207815, 650879
 Geographic: 44° 4' 57.82" N, 103° 13' 43"

Tax Parcels
 Parcel ID number: 2036352008
 Tax ID: 45667
 Property address: 321 7TH ST
 Legal description: S50' OF LOT 28-32
 Block: 63
 Subdivision: ORIGINAL TOWN OF RAPID CIT
 Section: 36
 Township: 2
 Township direction: N
 Range: 7
 Range direction: E
 Acres: 0.14
 Property owner: PHATTY MCGEES INC
 Owner address: 610 MAIN ST
 Owner city: RAPID CITY
 Owner state: SD
 Owner zip: 57701
 Owner zip +4: 2736
 Land assessment: 93800
 Non-ag struct. assess.: 573500
 Ag structure assess.: 0
 Total assessment: 667300
 Land use code: N
 Land type code: D
 Improvements code: 2
 Commercial use code: C
 Tax districts code: 4D RC
 Subdivision code: 7480
 Deed type: WD
 Deed recording month: 11
 Deed recording day: 16
 Deed recording year: 99
 Book number: 81

Scale: 1: 1,016

Quick View: Select a location

Map Tool: Identify Active Layer: Tax Parcels

