

Rapid City-Pennington County GIS

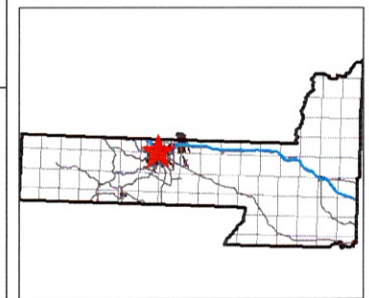

Legend

- Roads**
 - Not classified
 - Interstate
 - US Highway
 - SD Highway
 - County Highway
 - Main Road
 - Minor Arterial
 - Collector
 - Ramp
 - Paved Road
 - Unpaved Road
 - Unimproved Road
 - Trail
 - other
 - Not yet coded
- Township/Section lines**
 - SECTION
 - TOWNSHIP
- Parcel Boundary**
- Lot Lines**
 - COUNTY
 - LOT LINE
 - PARCEL LINE
 - ROAD ROW
 - RR ROW
- SECTION**
- TOWNSHIP**
- WATER LINE**
- County Line**
- City Boundaries**
 - Rapid City
 - Box Elder
 - New Underwood
 - Wasta

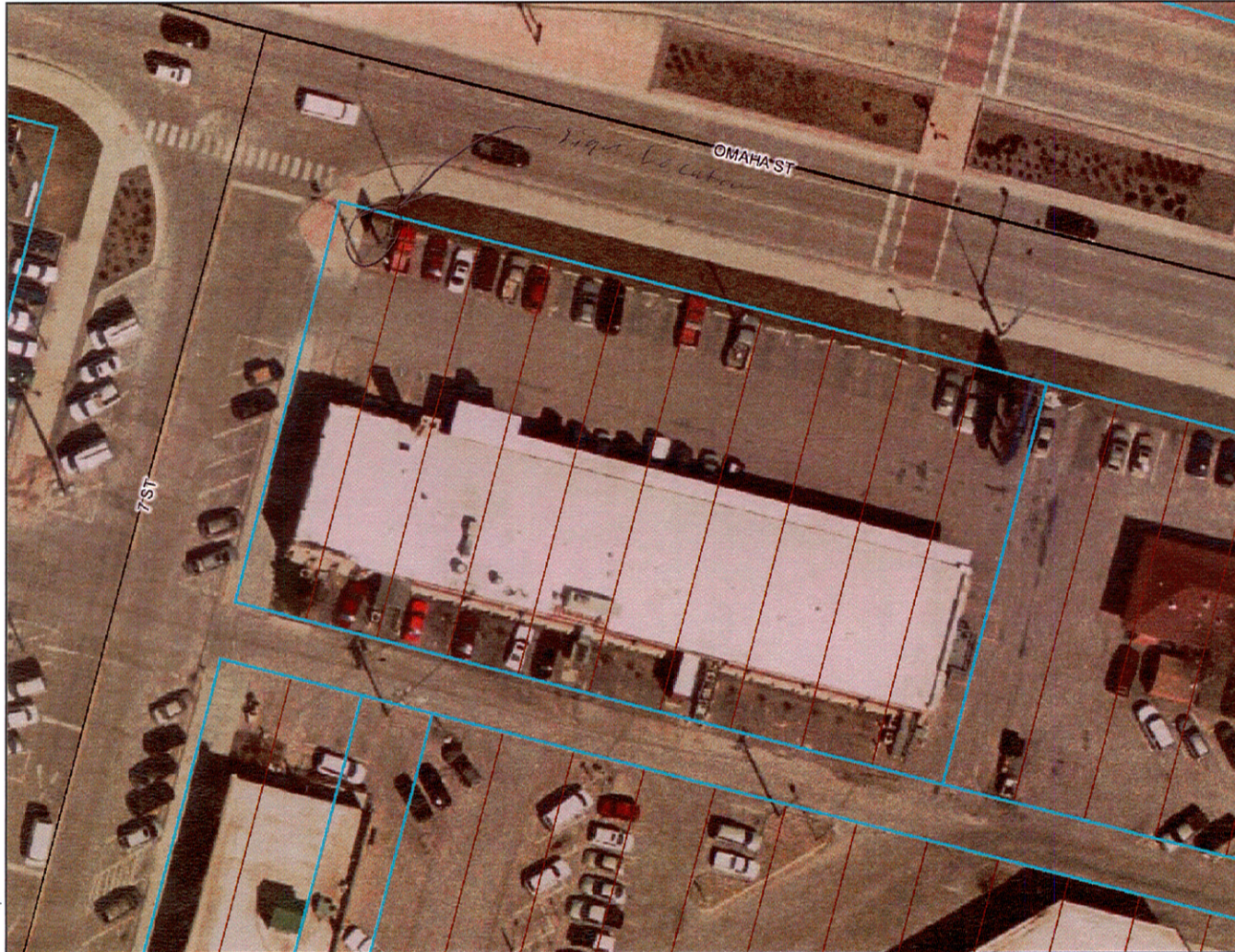

Scale: 1:698

0 65 130 195 ft.

Map center: 44° 4' 59.27" N, 103° 13' 39.64" W

DISCLAIMER: This map is provided 'as is' without warranty of any representation of accuracy, timeliness, or completeness. The burden for determining accuracy, completeness, timeliness, merchantability, and fitness for or the appropriateness for use rests solely on the user. Rapid City and Pennington County make no warranties, express or implied, as to the use of the map. There are no implied warranties of merchantability or fitness for a particular purpose. The user acknowledges and accepts the limitations of the map, including the fact that the data used to create the map is dynamic and is in a constant state of maintenance, correction, and update. This document does not represent a legal survey of the land. There are no restrictions on the distribution of printed Rapid City/Pennington County maps, other than the City of Rapid City copyright/credit notice must be legible on the print. The user agrees to recognize and honor in perpetuity the copyrights and other proprietary claims for the map(s) established or produced by the City of Rapid City or the vendors furnishing said items to the City of Rapid City.

Map Service: -Select from the following-

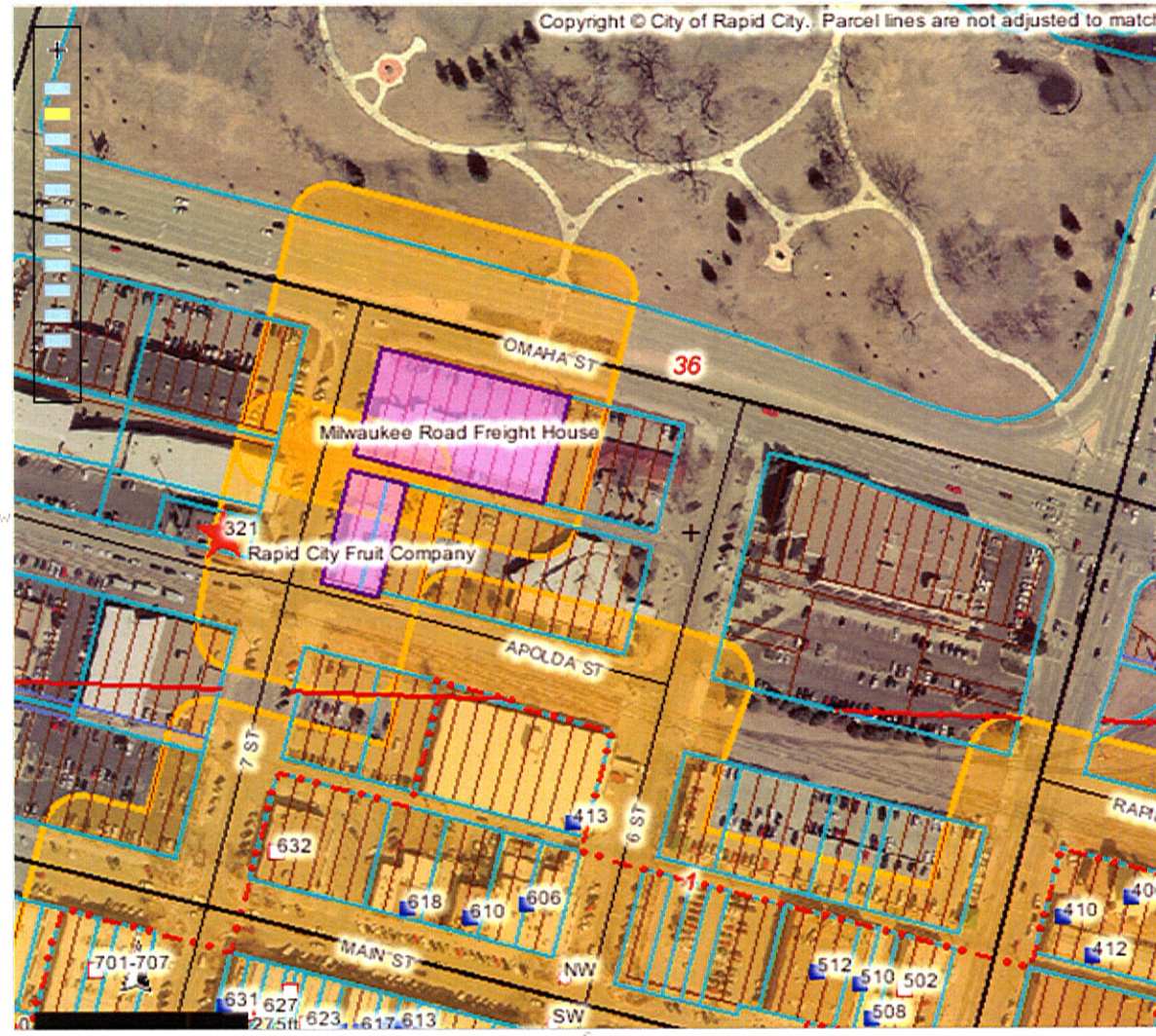
[About](#) [Layers](#) [Legend](#) [Search](#) [Selection Set](#) [Keymap](#) [Bookmarks](#) [Print Map](#) [Settings](#) [Help](#) [PDF Maps](#) [Exit](#)
**Identify Results****Coordinate Position**

NAD 1983 SP SD South FT: 1208195, 650981

Geographic: 44° 4' 58.9" N, 103° 13' 38.1"

Tax Parcels

Parcel ID number: 2036353001
 Tax ID: 37237
 Property address: 306 7TH ST
 Legal description: LOT 7-16
 Block: 64
 Subdivision: ORIGINAL TOWN OF RAPID CIT
 Section: 36
 Township: 2
 Township direction: N
 Range: 7
 Range direction: E
 Acres: 0.8
 Property owner: SPIRIT MASTER FUNDING III LLC

Owner address: 14631 N SCOTTSDALE RD
 Owner city: SCOTTSDALE
 Owner state: AZ
 Owner zip: 85254
 Owner zip +4: 2711
 Land assessment: 525000
 Non-ag struct. assess.: 388700
 Ag structure assess.: 0
 Total assessment: 913700
 Land use code: N
 Land type code: D
 Improvements code: 2
 Commercial use code: C
 Tax districts code: 4D RC
 Subdivision code: 7480
 Deed type: WD
 Deed recording month: 01
 Deed recording day: 16
 Deed recording year: 07

Scale: 1: 2,887

Quick View: [Select a location](#)Map Tool: **Identify**Active Layer: **Tax Parcels**powered by **Geocortex**