

# SIGN BUILDING PERMIT APPLICATION - WORK SHEET

CITY OF RAPID CITY

300 SIXTH ST • RAPID CITY, SD 57701

(605) 394-4157

APPLICATION DATE: \_\_\_\_\_

PROPERTY INFORMATION		CONTRACTOR INFORMATION	
LOT ADDRESS	507 6th Street	CONTRACTOR	Rosenbaum's Signs
OWNER NAME			1650 Sanceo Rd
& ADDRESS			RC SD TEL 20481
	TEL 605-341-3234		
LEGAL DESC		ARCHITECT/ SURVEYOR	
			TEL
		ENGINEER	
			TEL
ZONED			
ACRES			
SETBACKS			
EASEMENTS			
ACCESS FROM			
PERMIT TYPE	Billboard Sign		
# OF SIGNS		# SQ FT	
APPEAL #		DRAINAGE	
APPEAL #		BASIN CODE	
COMMENTS			
FLOOD PLAIN?	YES <input type="checkbox"/> NO <input checked="" type="checkbox"/>		
	Year (1918) 342-0481		
APPLICANT INFORMATION		FEE INFORMATION	
NAME	Rosenbaum's Signs	TOTAL COST	\$ 850
ADDRESS	1650 Sanceo		
CITY/STATE	RC SD TEL 20481		
RELATIONSHIP TO PROPERTY			
<input type="checkbox"/> OWNER	<input checked="" type="checkbox"/> CONTRACTOR		
	<input type="checkbox"/> OWNERS REPRESENTATIVE		



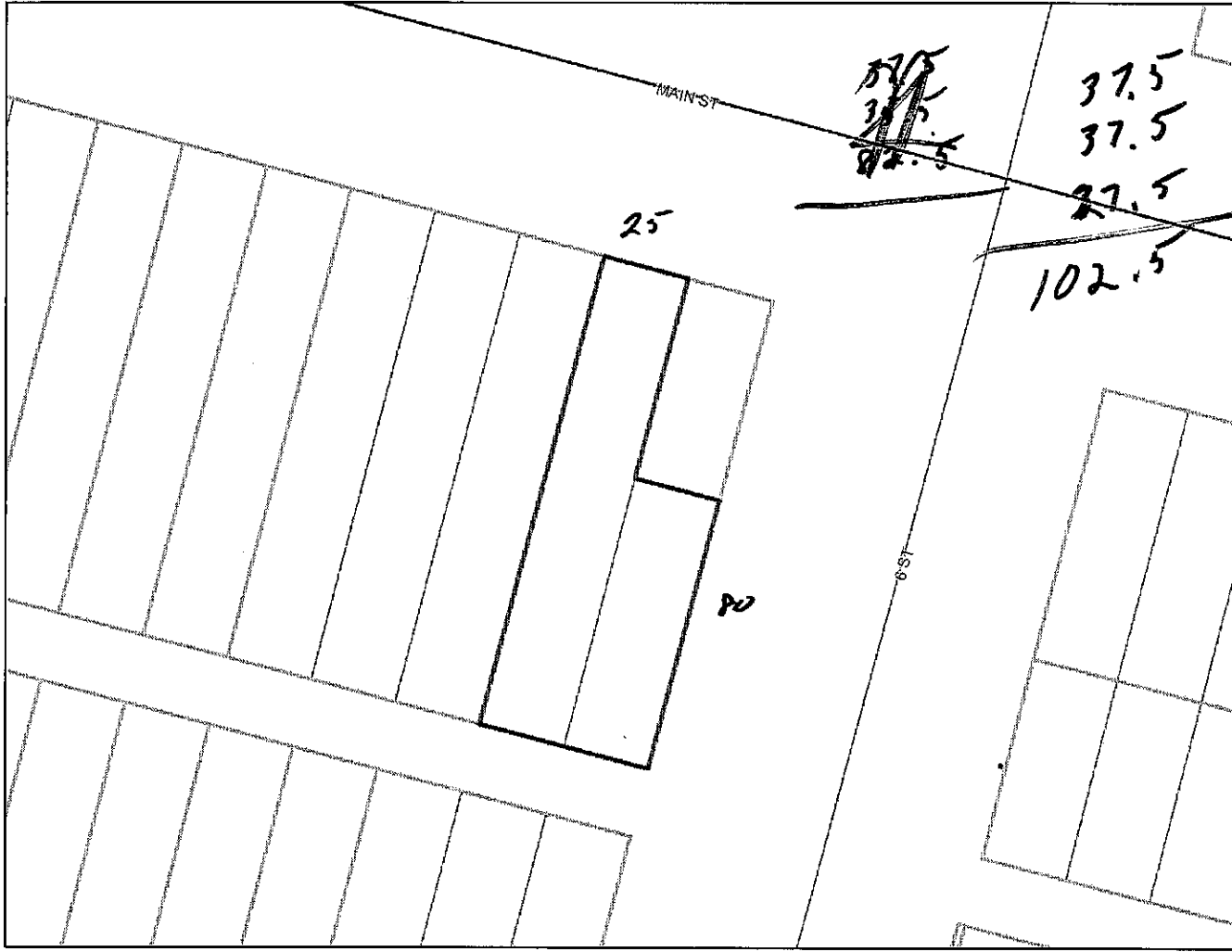
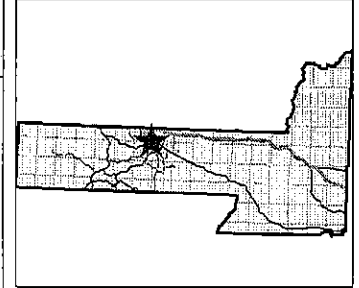

### Legend

**Roads**

- Not classified
- Interstate
- US Highway
- SD Highway
- County Highway
- Main Road
- Minor Arterial
- Collector
- Ramp
- Paved Road
- Unpaved Road
- Unimproved Road
- Trail
- other
- Not yet coded

**Township/Section lines**

- SECTION
- TOWNSHIP

**Parcel Boundary**

**Lot Lines**

- COUNTY
- LOT LINE
- PARCEL LINE
- ROAD ROW
- RR ROW
- SECTION
- TOWNSHIP
- WATER LINE

**County Line**

**City Boundaries**

- Rapid City
- Box Elder
- New Underwood
- Wasta

Scale: 1:581

0 55 110 165 ft.

Map center: 44° 4' 51.4" N, 103° 13' 38.54" W

DISCLAIMER: This map is provided 'as is' without warranty of any representation of accuracy, timeliness, or completeness. The burden for determining accuracy, completeness, timeliness, merchantability, and fitness for or the appropriateness for use rests solely on the user. Rapid City and Pennington County make no warranties, express or implied, as to the use of the map. There are no implied warranties of merchantability or fitness for a particular purpose. The user acknowledges and accepts the limitations of the map, including the fact that the data used to create the map is dynamic and is in a constant state of maintenance, correction, and update. This document does not represent a legal survey of the land. There are no restrictions on the distribution of printed Rapid City/Pennington County maps, other than the City of Rapid City copyright/credit notice must be legible on the print. The user agrees to recognize and honor in perpetuity the copyrights and other proprietary claims for the map(s) established or produced by the City of Rapid City or the vendors furnishing said items to the City of Rapid City.