

SITE PLAN - 1206 CLARK ST. RC, SD  
 BELL RESIDENCE  
 9/13/14 FERUT ARCHITECTS

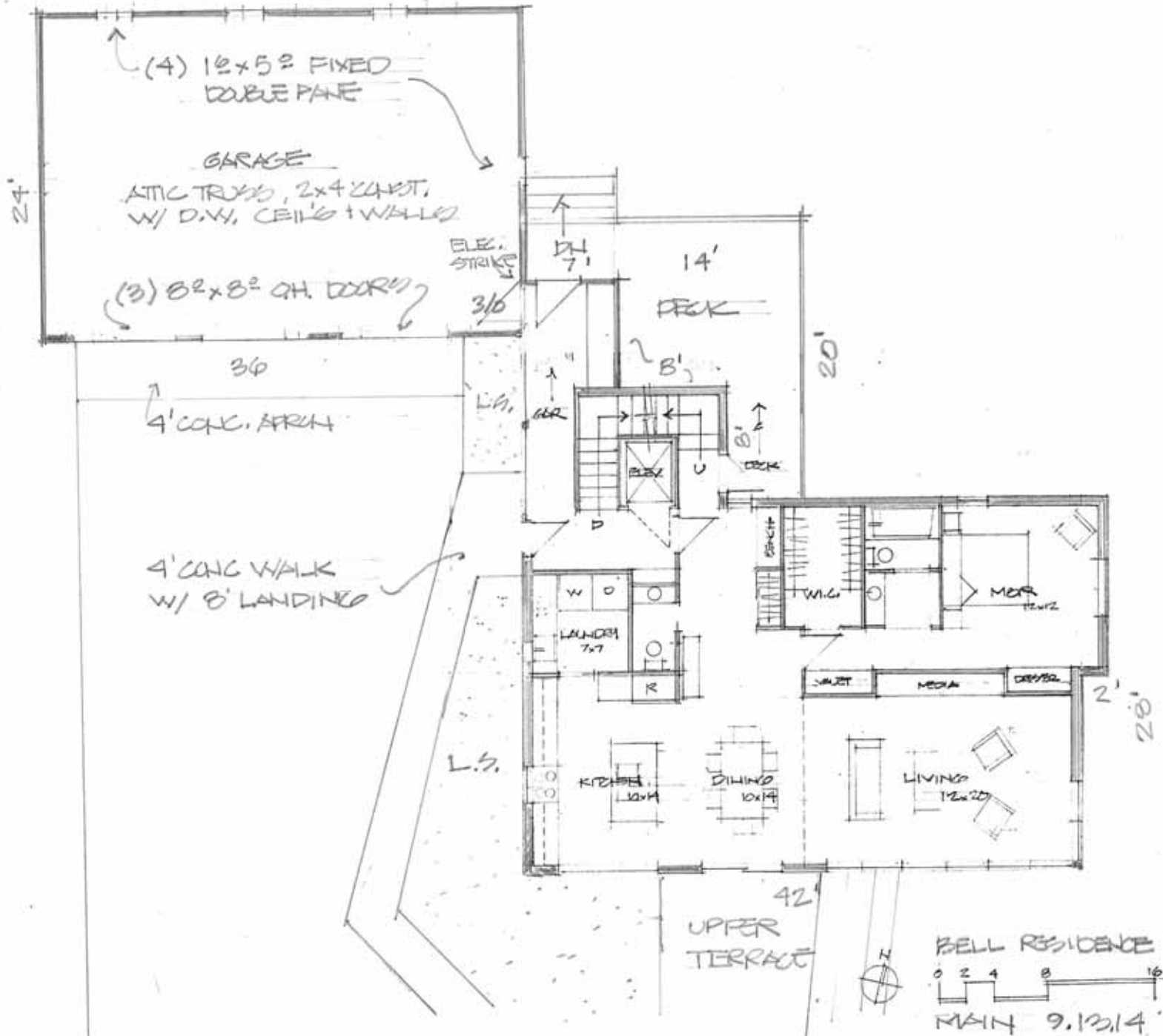

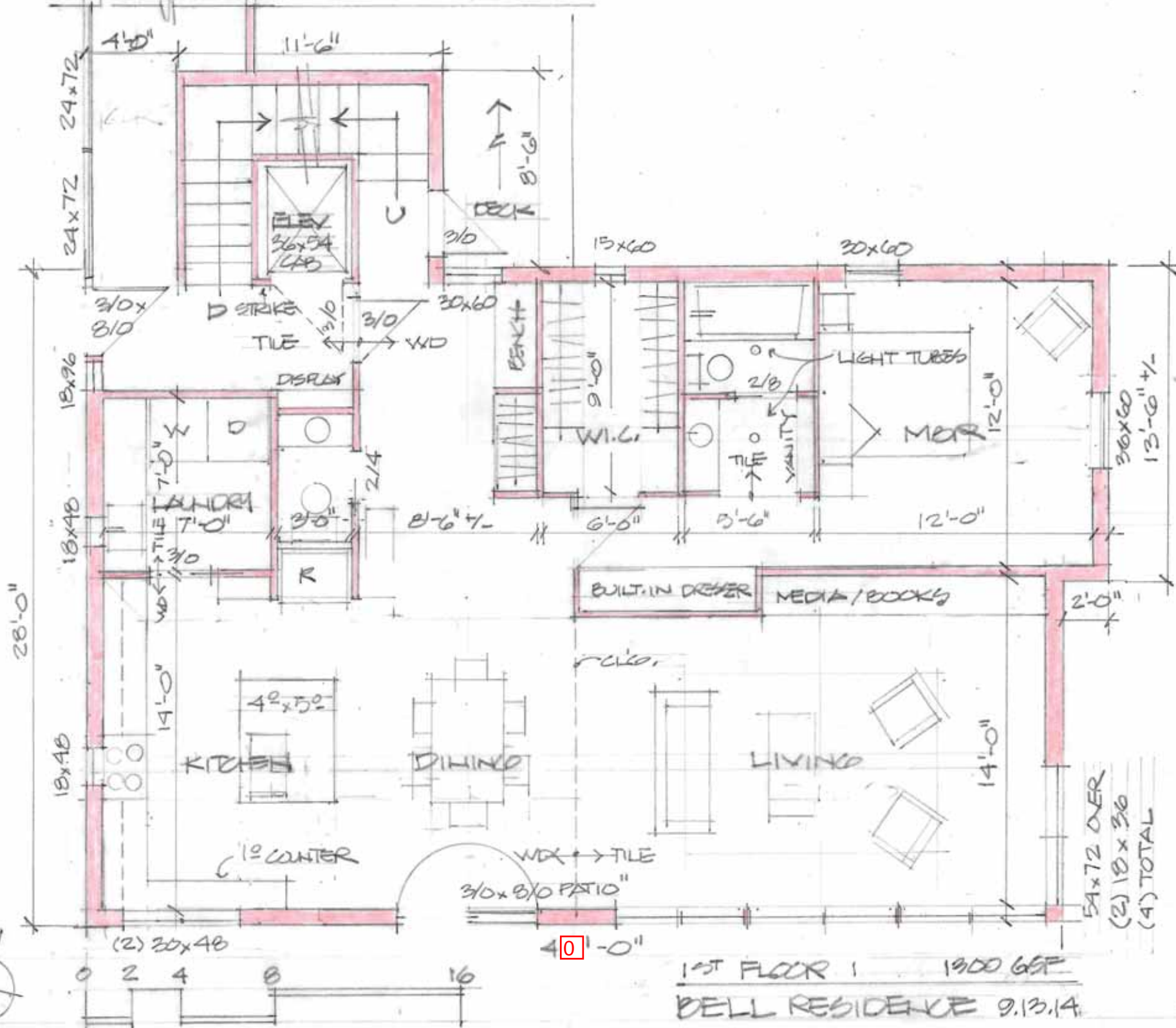

1<sup>ST</sup> FLOOR | 1900 GSP  
 BELL RESIDENCE 9.13.14

54x72 OVER  
 (2) 18 x 36  
 (4) TOTAL

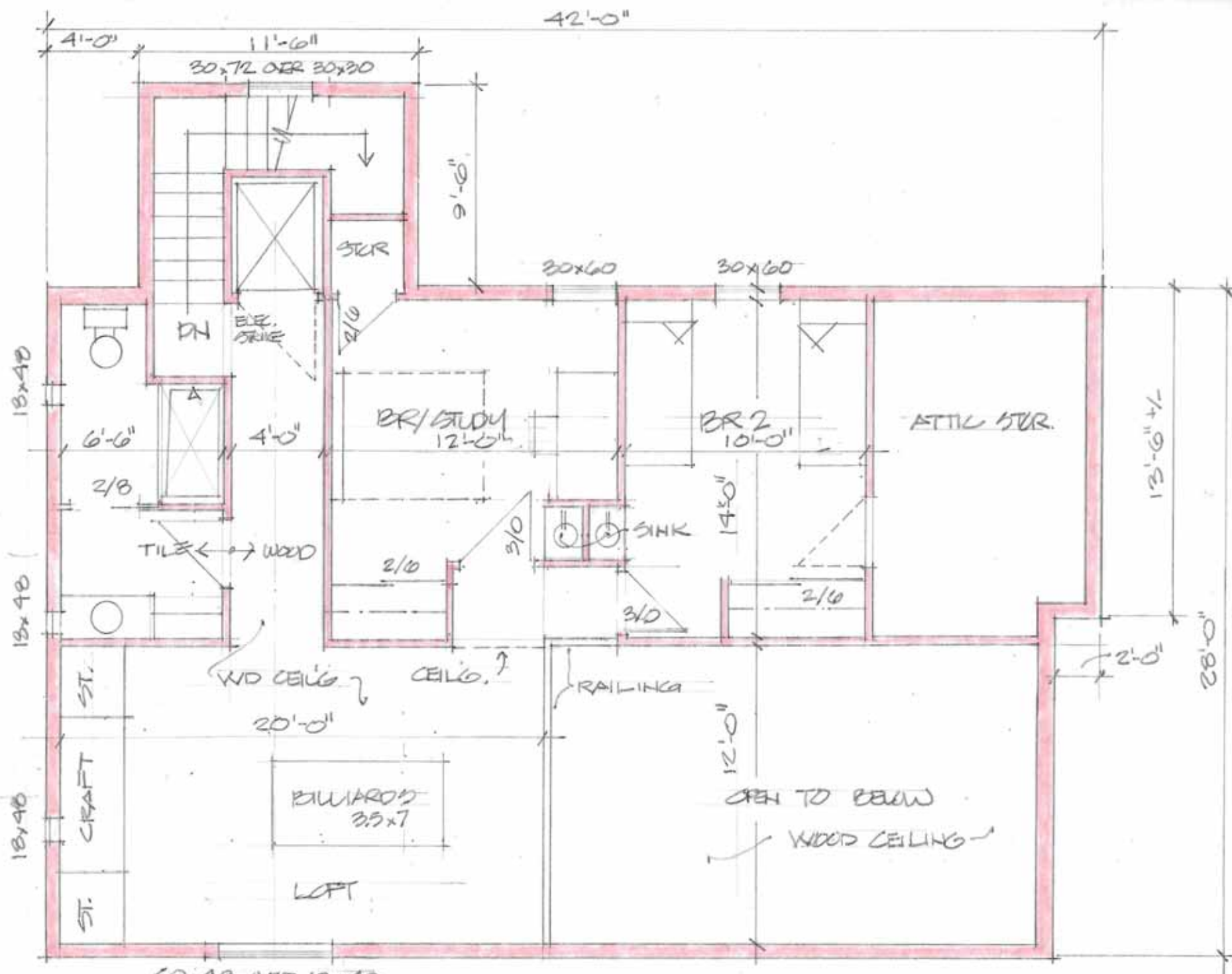

41'-0" 11'-6" 42'-0"

30x12 OVER 30x20

9'-6"

30x60 30x60

18x48 18x48 18x48

6'-6" 4'-0"

2/8

BR/STUDY 12'-6"

BR 2 10'-0"

ATTIC STAIR

2/0 2/0 3/0 3/0 2/6 2/6

TILE ← → WOOD

WD CEILING → CEILING ↑

RAILING

12'-0"

OPEN TO BELOW

WOOD CEILING →

2'-0"

28'-0"

13'-6" +/-

0 2 4 8 16

60x48 OVER 18x48



UPPER LEVEL 800 BSF  
 BELL RESIDENCE 9.13.14



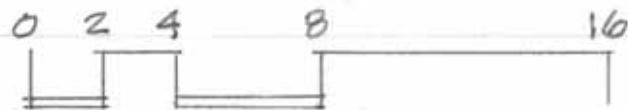
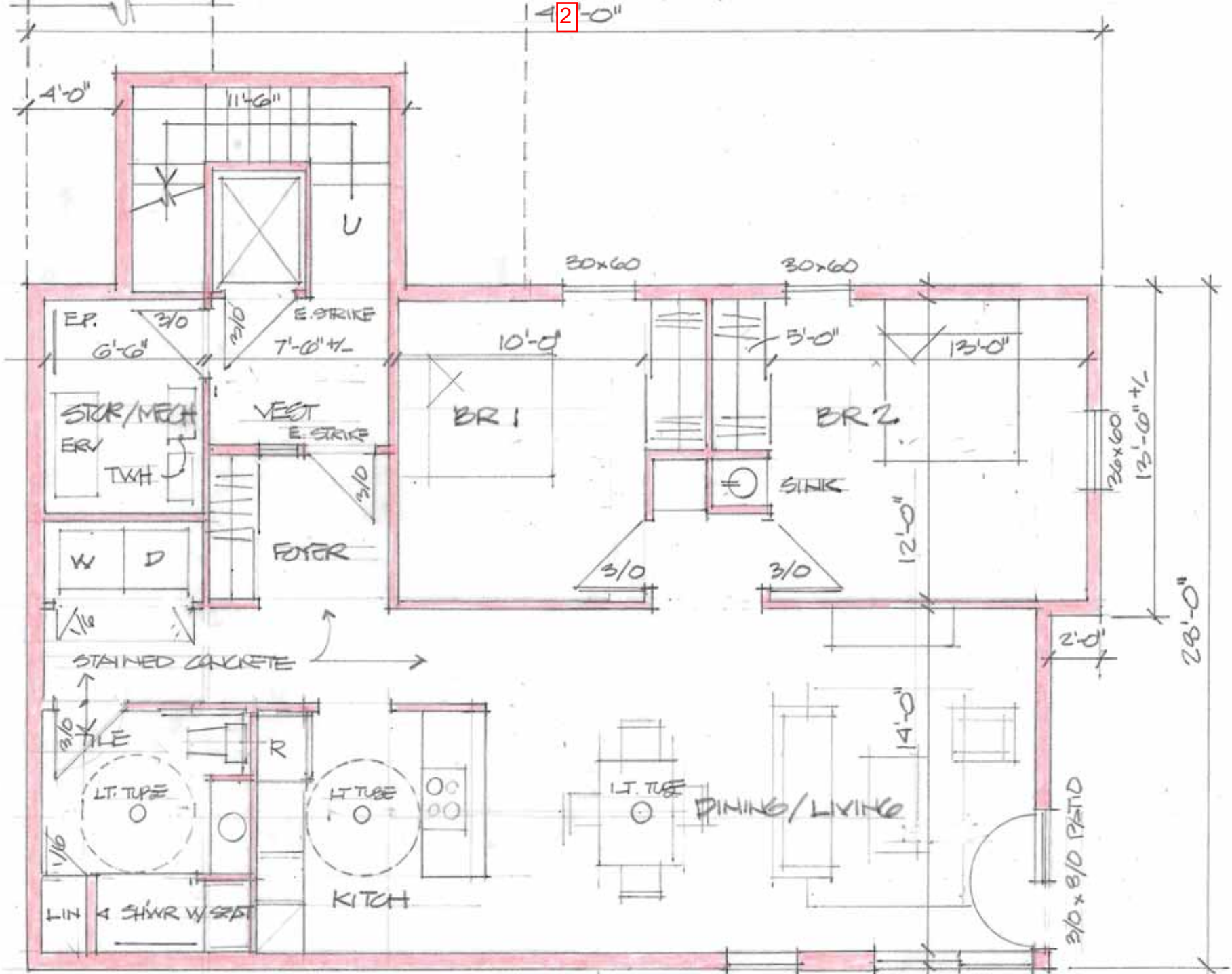

LOWER LEVEL 1120 SF  
 BELL RESIDENCE 9.13.14

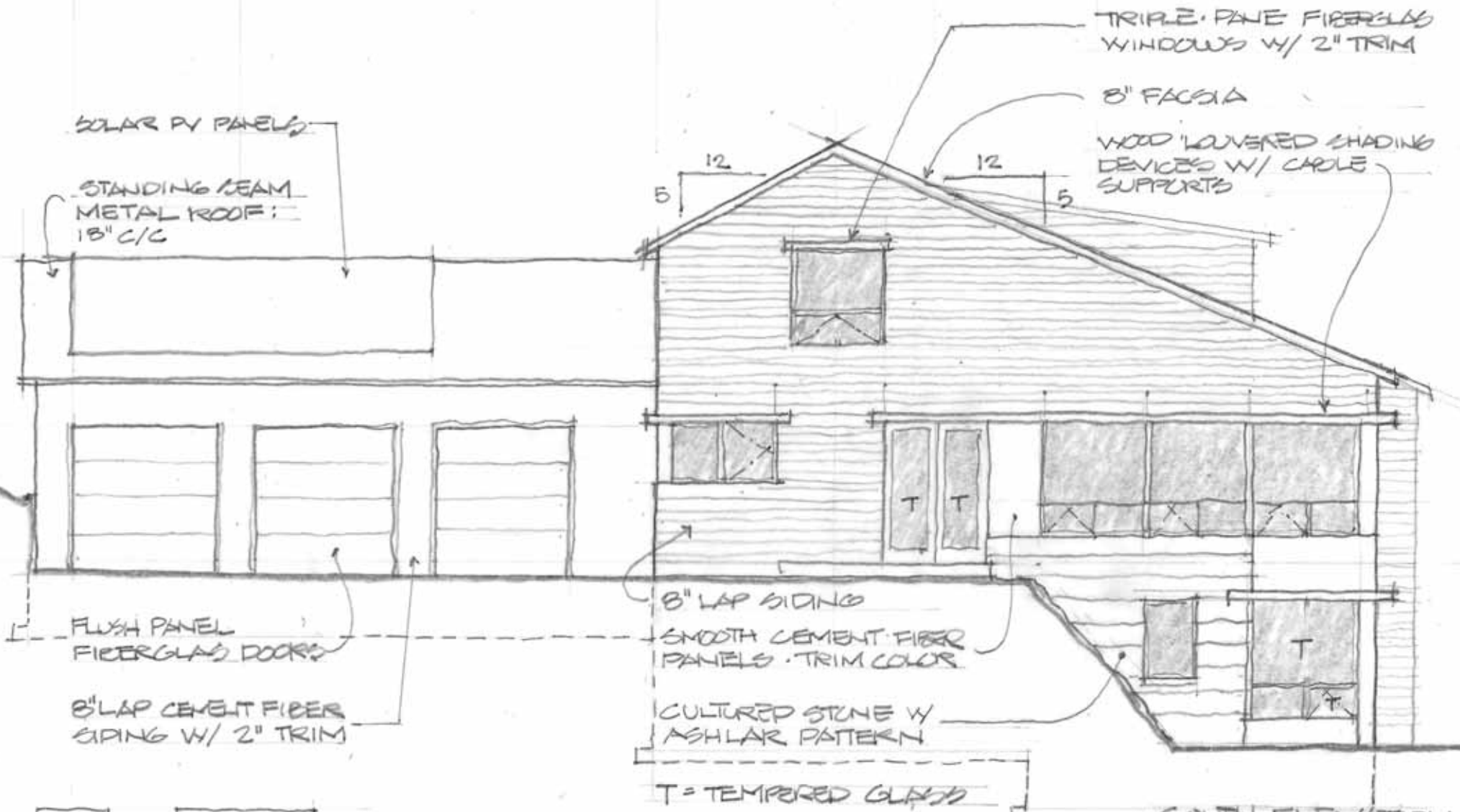

SOLAR PV PANELS

STANDING SEAM METAL ROOF: 18" C/C

TRIPLE-PANE FIBERGLAS WINDOWS W/ 2" TRIM

8" FASCIA

WOOD LOUVERED SHADING DEVICES W/ CABLE SUPPORTS

5 12 12 5

FLUSH PANEL FIBERGLAS DOORS

8" LAP CEMENT FIBER SIDING W/ 2" TRIM

8" LAP SIDING  
SMOOTH CEMENT FIBER PANELS - TRIM COLOR

CULTURED STONE W/ ASHLAR PATTERN

T = TEMPERED GLASS

SOUTH ELEVATION

9.13.14



ALL NOTES TYPICAL UNLESS OTHERWISE NOTED

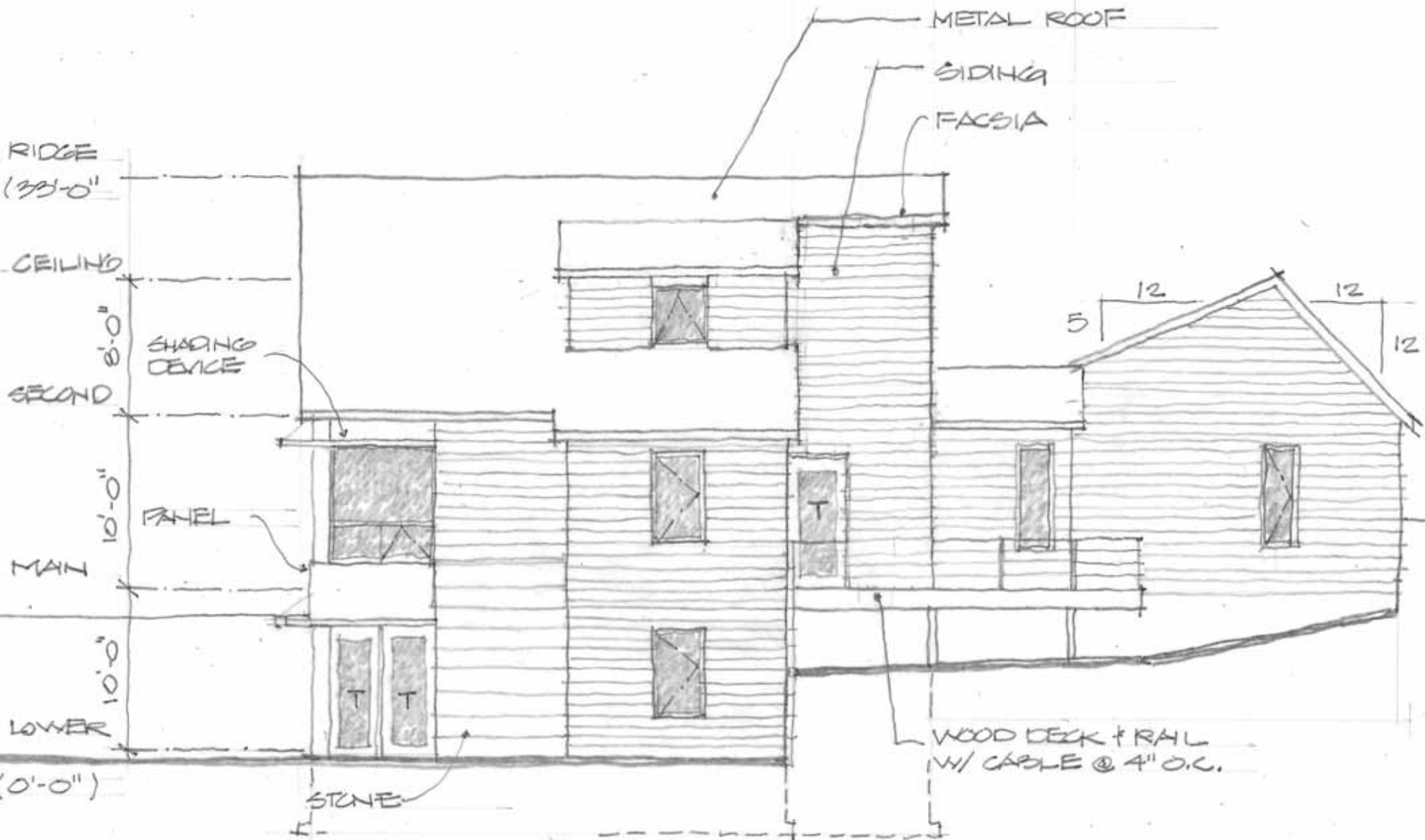

EAST ELEVATION  
9.13.14

SIPS ← → ICF/PANEL WALL (ABOVE GRADE)

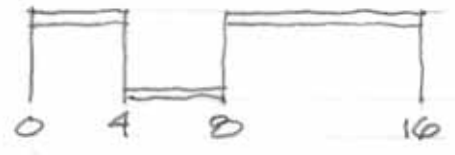



GARAGE

METAL ROOF

FASCIA

LAP SIDING

SHADING  
DEVICE

STONE

FLUSH PANEL ENTRY DOOR

SMOOTH FIBER-CEMENT  
PANELS W/ HORIZONTAL  
BATENS

WEST ELEVATION

9.13.14





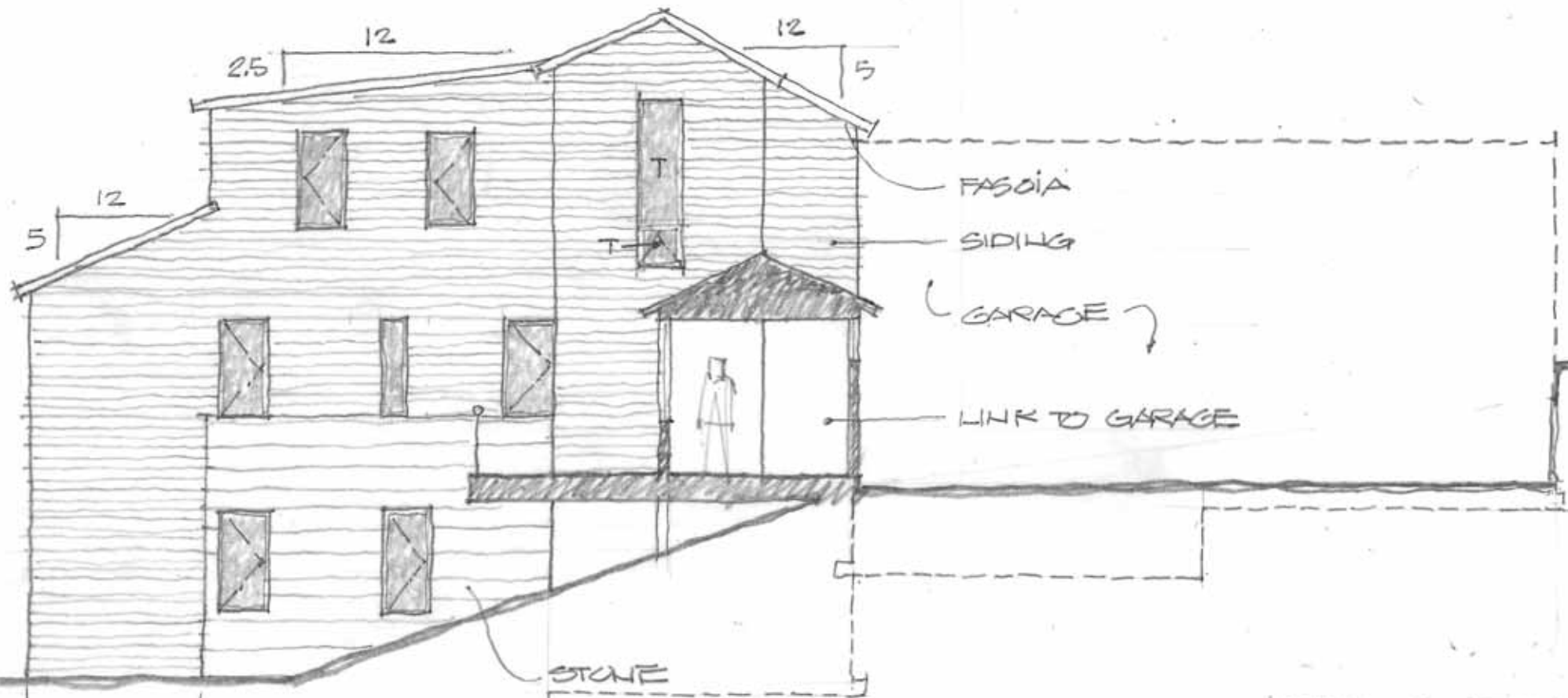

SIPS ← → ICF/FASWALL  
 (ABOVE GROUND) FOUND/LOWER.

NORTH ELEVATION  
 9.13.14



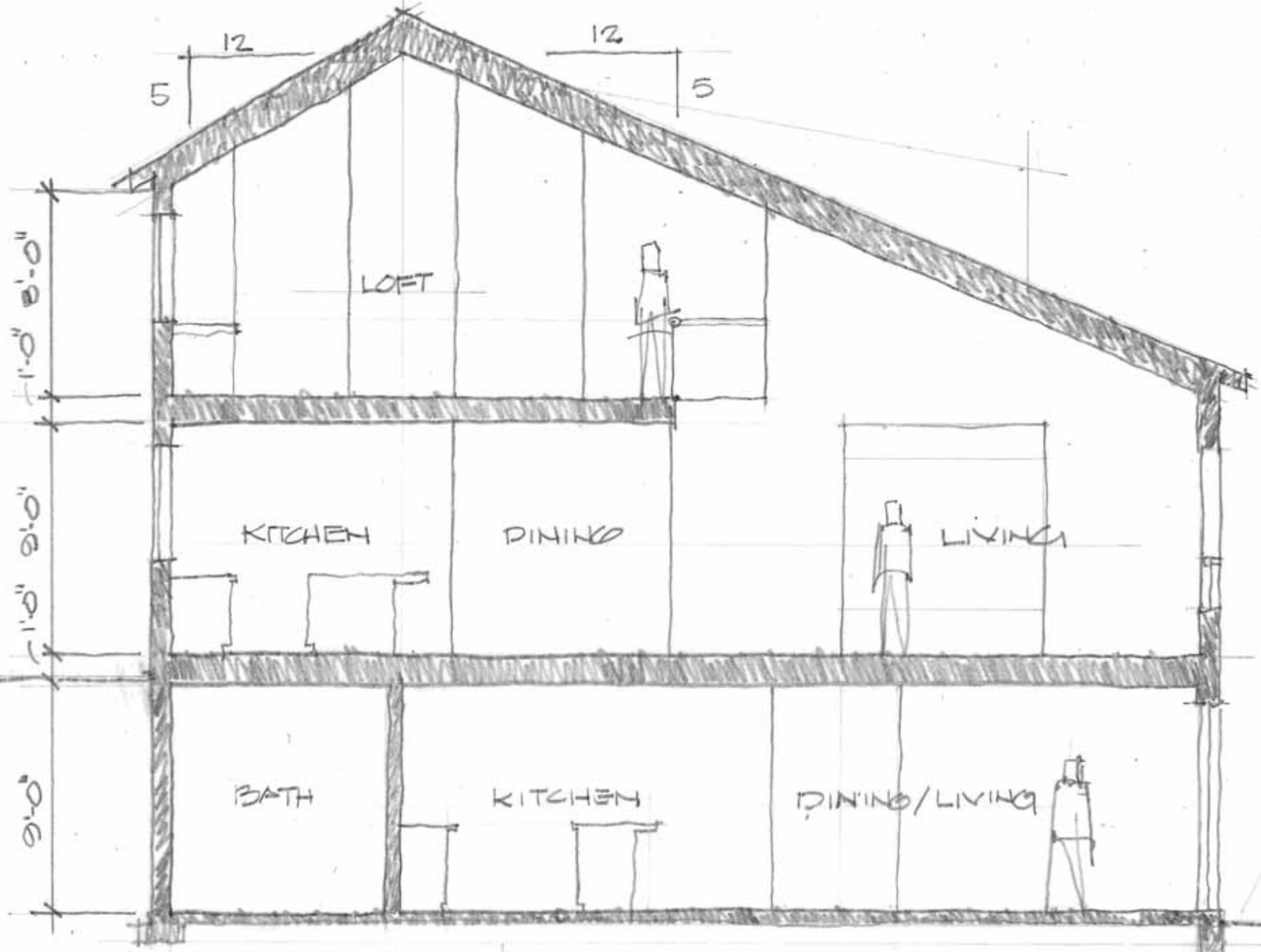

SECTION FACING NORTH 9.13.14

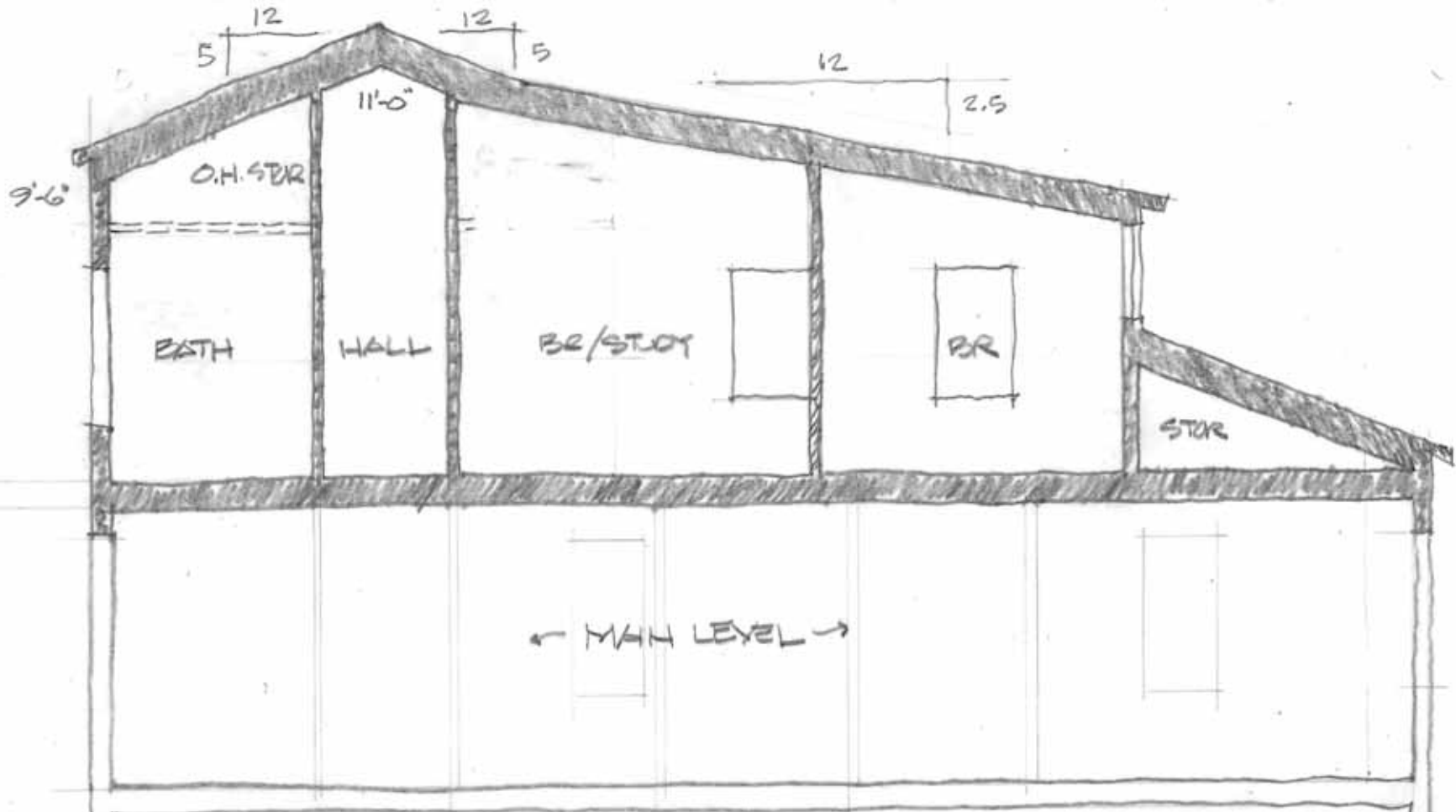

SECTION @ BEDROOMS 'A'

9.13.14

STANDING SEAM METAL ROOF  
 ICE GUARD @ EAVES & VALLEYS PER CODE & SIPS MFR  
 2x4 EAVE W/ SHEATH, CEM. FIBER SUFFIT, TRIM METAL STRIPS @ 1'-0" O.C.

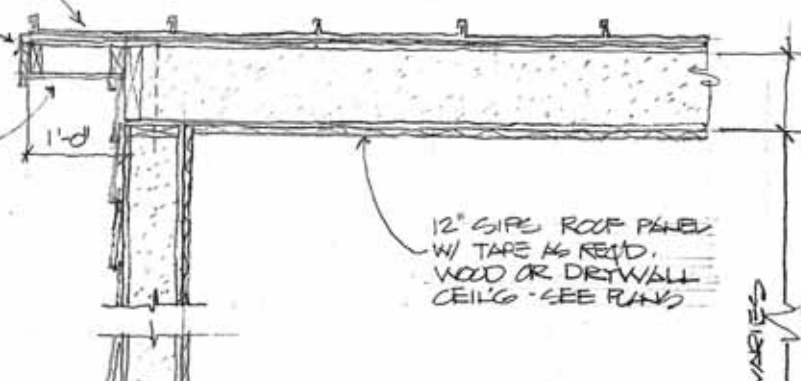

CEM. FIBER SIDING (8\"/>

12\"/>

FINISH FLOOR ON 3/4\"/>

6\"/>

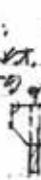

DRYWALL CEILING (5/8\"/>

3\"/>

DRYWALL WALLS & WINDOW RETURN

TRIPLE PANE WINDOW W/ SILL PAN FLASHING & TAPE

WOOD SILL

CULTURED STONE W/ SILL FLASHING PROVIDE DRAINAGE FLANGE PER MFR

FINISH FLOOR ON SUBFLOOR ON TJI JOISTS

INSULATED RIM BOARD

METAL FLASHING @ EXPOSD

5/8\"/>

SLOPED GRADE VARIES

1/2\"/>

1'-0\"/>

10\"/>

4\"/>

18\"/>

CONT. PERFORATED DRAIN (TO DAYLIGHT)

10x20 REINF FOOTER ON UNDISTURBED SOIL

RAOON SYSTEM AS REQ'D

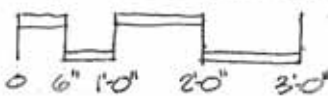

**WALL SECTION**

9.13.14





