

SOUTH DAKOTA HISTORIC INVENTORY

Historic Name Hughes House

Location 922 South St.

Historic _____

Function residence

Historic Context(s)

Topic V. Depression + Rebuilding

Study Unit 1 A. Changing Urban Patterns

Study Unit 2 3. Residential Changes...

Owner's Name John + Nancy Burke

Owner's Address 922 South St.
RC 57701

Owner's Phone # 342 4226

Dates of Construction and Founding
1905

Roll # 9; 22 Frame # 20; 13-14

Attach Photos Here ↓

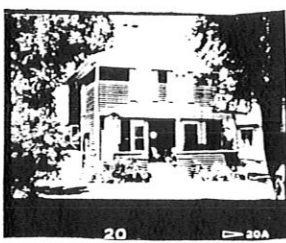

Two-story cube house with pyramidal roof and double hung windows.

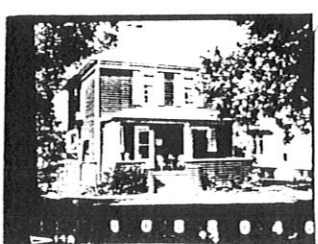
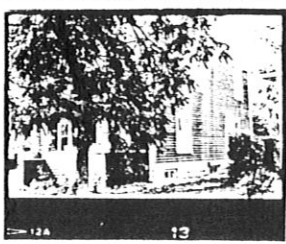

Site Number

PN		RC		74
----	--	----	--	----

County
Township Name
City (Urban)
Neighborhood (Urban)
Number

U.S.G.S. Quad Map Name
Lots 22-23, Block 121, Original Townsite

Legal Description

Q1	Q2	Sec	T	R

Surveyors Michael Koop

Date August 1990

NR Eligible

Historic Significance Local

Architect. Sign State

Archaeological Sign Nat'l

Urban only

A B C D

Site Number/Code	Date of Bldg.	Function/Bldg.	Photo Info.	Date of Bldg.	Function/Bldg.	Photo Info.	Date of Bldg.	Function/Bldg.	Photo Info.
Materials	FOUNDATION								
Method of Construction									
Design Details									
Condition		deteriorated _____ poor altered _____ maint. _____	deteriorated _____ poor altered _____ maint. _____	deteriorated _____ poor altered _____ maint. _____					
Materials	WALLS								
Method of Construction									
Design Details									
Condition		deteriorated _____ poor altered _____ maint. _____	deteriorated _____ poor altered _____ maint. _____	deteriorated _____ poor altered _____ maint. _____					
Materials	ROOF								
Method of Construction									
Design Details									
Shape									
Condition		deteriorated _____ poor altered _____ maint. _____	deteriorated _____ poor altered _____ maint. _____	deteriorated _____ poor altered _____ maint. _____					
Interior Features - Moldings, Fireplaces, Org. cabinets, Wall decoration	INTERIOR								
Condition		deteriorated _____ poor altered _____ maint. _____	deteriorated _____ poor altered _____ maint. _____	deteriorated _____ poor altered _____ maint. _____					

Site Number/Code	Date of Bldg.	Function/Bldg.	Photo Info.	Date of Bldg.	Function/Bldg.	Photo Info.	Date of Bldg.	Function/Bldg.	Photo Info.
PN-RC-74	1905	residence							
Materials	FOUNDATION	stone							
Method of Construction		rock-faced courses							
Design Details									
Condition		deteriorated _____ poor maint. _____ altered _____	deteriorated _____ poor maint. _____ altered _____	deteriorated _____ poor maint. _____ altered _____					
Materials	WALLS	clapboards							
Method of Construction		wood frame							
Design Details									
Condition		deteriorated _____ poor maint. _____ altered _____	deteriorated _____ poor maint. _____ altered _____	deteriorated _____ poor maint. _____ altered _____					
Materials	ROOF	asphalt shingle							
Method of Construction									
Design Details									
Shape		pyramidal hipped							
Condition		deteriorated _____ poor maint. _____ altered _____	deteriorated _____ poor maint. _____ altered _____	deteriorated _____ poor maint. _____ altered _____					
Interior Features - Moldings, Fireplaces, Org. cabinets, Wall decoration	INTERIOR								
Condition		deteriorated _____ poor maint. _____ altered _____	deteriorated _____ poor maint. _____ altered _____	deteriorated _____ poor maint. _____ altered _____					

Preservation Strengths of Site

- In use and not threatened
- In good structural condition
- Owners protecting site
- Appreciated by public
- Valuable to research

Preservation Threats

- Abandonment
- Deterioration through lack of resources
- Vandalism or looting
- Inappropriate alterations
- Inappropriate or poor maintenance
- Fragile or deteriorating construction materials
- Unsound fragile condition
- Lack of support (specify by whom)

Environmental situation(s) effecting site (specify what; may include mining, flooding erosion, pollution, acid rain, weather, isolation, settlement, etc.)

CONTEXT

Site Number/Code PV-RC-74

Statement of Significance As It Relates to the Context Topics & Study Units.

In the context of Depression and Rebuilding, this house contributes to the significance of the district because it represents a change in the architectural design of Rapid City's residential architecture.

Sources of Information

Oral Interview
(name & dates)

Atlas
(date & publisher)

County History
(name & pages) Rapid City Directory, 1914-15

Deed Abstract

Tax Records Equalization Office records

Sanborn-Ferris
Maps (dates) 1930

Census Records

Historic Photos
(description & date)

Manuscripts
(name & date)

HISTORY

Date of founding of institution or of settlement _____

Previous owners of the site _____

First owners Richard B. Hughes
and dates
of ownership _____

Place of origin of owners _____

Date owners came to SD (& USA) _____

Occupation of owners Hughes was treasurer of the Merchants Loan & Trust Co.

Historic owners: religious affiliation _____

Historic owners: social (fraternal) affiliations _____

Historic uses of the site (& buildings) residence

Builder's name unknown

Architect's name unknown

Date of commission _____ Date of construction 1905

History (attach research materials to file)

