



*Letter sent 3/24*

March 18, 2014

Rapid City Preservation Commission  
Ms. Karen Bulman, CLG Contact  
300 Sixth Street  
Rapid City, SD 57701

RE: **Velocitel/AT&T – Maple Ave**  
207 E. North Street, Rapid City, SD 57701  
Lat 44° 05' 14.30" N, Long 103° 12' 36.09" W  
Impact7G, Inc. Project: 2012002 Phase 238

Ms. Bulman,

Impact7G, Inc. (Impact7G) is in the process of completing a compliance review for the existing collocation facility referenced above. AT&T Mobility proposes to modify/perform routine maintenance at this existing collocation site.

This investigation includes determining whether "the site is located in, on, or within the viewshed of a building, site, district, structure or object, significant in American history, architecture, archaeology, engineering or culture, that is listed, or eligible for listing on the State or National Register of Historic Places, or located in or on an Indian Religious Site."

Impact7G is requesting information regarding the potential effect on any historic properties within the vicinity of the proposed project location, as noted above. Additional project information is enclosed. If you wish to comment or be considered as a consulting party, please respond within thirty (30) days of the date of this letter. If a response is not received within thirty (30) days, it will be assumed that you have no objections to this undertaking.

If you have any questions or require additional information, please contact me via phone at 630-464-5950 or email at [jreis@impact7g.com](mailto:jreis@impact7g.com).

Sincerely,

Jon Reis  
Impact7G, Inc.

Enclosure

RECEIVED

MAR 21 2014

Rapid City Community Planning  
& Development Services

RECEIVED

MAR 21 2014

Rapid City Community Planning  
& Development Services

IMPACT7G



SOUTH DAKOTA STATE HISTORIC PRESERVATION OFFICE  
HISTORIC SITES SURVEY INTENSIVE FORM

Topographic Location Map

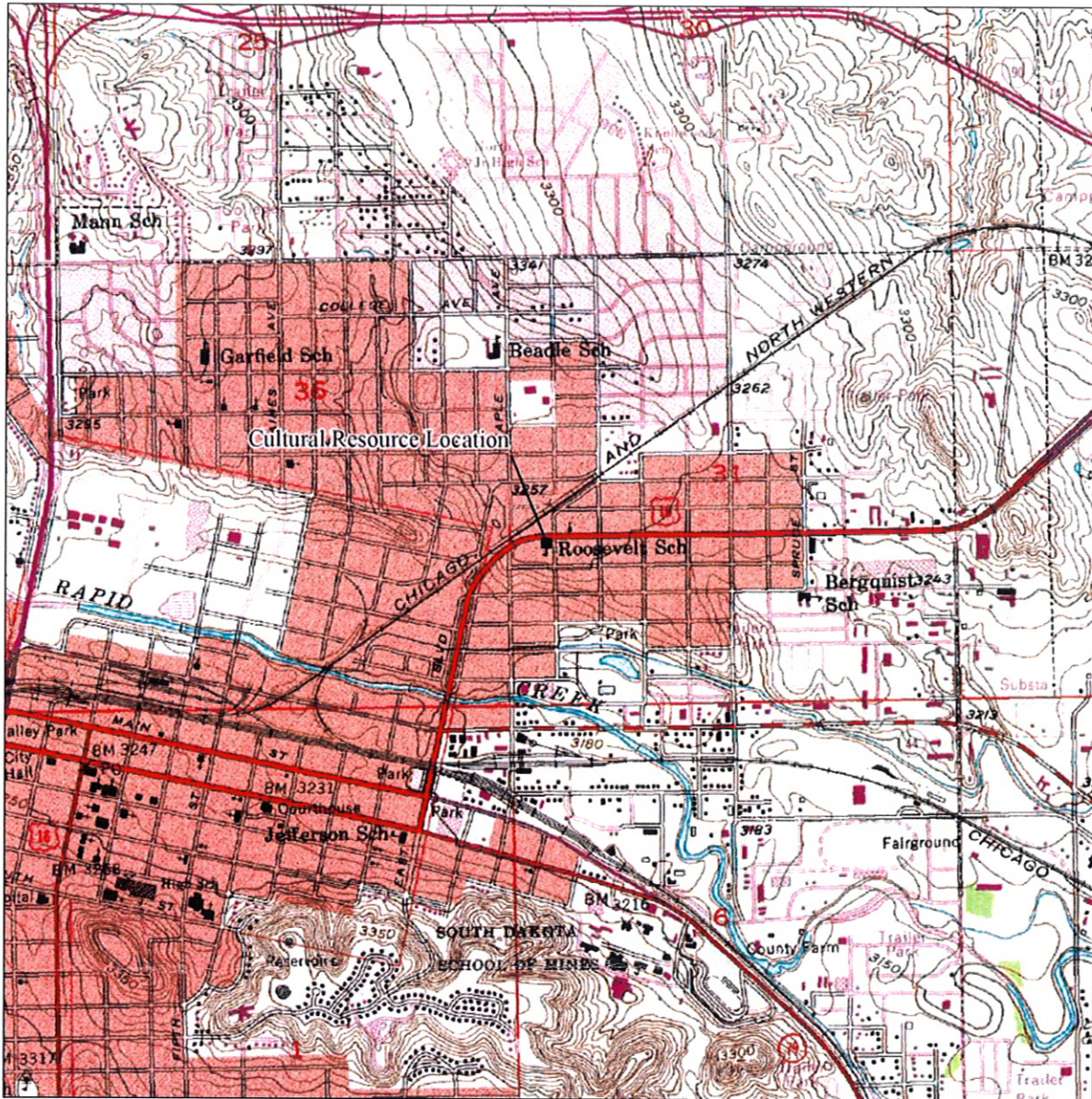

PN00000915 Roosevelt School  
T2N, R8E, Section 31, Pennington County, South Dakota  
USGS 7.5' Rapid City East, South Dakota quadrangle 1953, photorevised 1978



**SOUTH DAKOTA STATE HISTORIC PRESERVATION OFFICE  
HISTORIC SITES SURVEY INTENSIVE FORM**

**PHOTOGRAPHS**



PN00000915 view west of east façade. D. Hahs 02/27/2014.



PN00000915 view southwest. D. Hahs 02/27/2014.

\* = REQUIRED FIELD

# Antenna System Upgrade Project

- LTE 5/6
- RELOCATE EXISTING ANTENNAS
- ADD LTE ANTENNAS
- IMPROVE QUALITY OF SERVICE



**AT&T MOBILITY**  
**SITE NUMBER: SDL04740**  
**SITE NAME: SDLC\_MAPLEAVE - FA# 10149395**  
**TOWER OWNER: BARBARA FORBES**

SHEET	DRAWING INDEX	REV	DATE
T1	TITLE SHEET	A	02/20/14
C1	GENERAL NOTES	A	02/20/14
C2	SITE PLAN	A	02/20/14
C2.1	EQUIPMENT LAYOUT PLAN	A	02/20/14
C3	ELEVATION VIEW & RF DETAILS	A	02/20/14
C3.1	ANTENNA & CABLE CONFIGURATION	A	02/20/14
C3.2	PLUMBING DIAGRAM	A	02/20/14
C4	EQUIPMENT DETAILS	A	02/20/14
C5	ANTENNA DETAILS	A	02/20/14
E1	GROUNDING & RF NOTES	A	02/20/14
E2	GROUNDING PLAN	A	02/20/14
E3	GROUNDING DETAILS	A	02/20/14
E4	GROUNDING & ELECTRICAL DETAILS	A	02/20/14

REVIEWED BY:

at&t OPERATIONS \_\_\_\_\_ DATE \_\_\_\_\_  
 VELOCITEL \_\_\_\_\_ DATE \_\_\_\_\_

APPROVED BY:

OWNER \_\_\_\_\_ DATE \_\_\_\_\_  
 JURISDICTION \_\_\_\_\_ DATE \_\_\_\_\_

**PRELIMINARY  
NOT FOR  
CONSTRUCTION**

**DIRECTIONS:** START OUT GOING NORTHEAST ON MARKET POINT DR. TURN LEFT ONTO JOHNSON AVE. S. TURN RIGHT ONTO MINNESOTA DR. TAKE THE 1ST RIGHT ONTO FRANCE AVE. S. MERGE ONTO I-494 W. MERGE ONTO US-169 S VIA EXIT 10A. US-169 S BECOMES MN-60 W. MERGE ONTO I-90 W (CROSSING INTO SOUTH DAKOTA). TAKE THE I-90-BL W EXIT. EXIT 60. TURN LEFT ONTO I-90-BL W/ EAST NORTH ST. SITE IS ON THE LEFT.

VICINITY MAP



NOT TO SCALE

**SCOPE OF WORK:**

THE REPLACEMENT OF (3) EXISTING ANTENNAS AND (3) TWIN TMA'S, THE (3) RRHs, (3) DC2 SURGE PROTECTORS (1) DC CABLE AND (1) FIBER CABLE ON EXISTING ROOFTOP.

**SITE ADDRESS:** 115 EAST NORTH STREET  
RAPID CITY, SD 57701

**OWNER:** BARBARA FORBES

**APPLICANT:** AT&T MOBILITY  
4300 MARKET POINTE DRIVE  
BLOOMINGTON, MN 55435

**LATITUDE (NAD 83):** 44.0873°  
**LONGITUDE (NAD 83):** -103.2100°

**CURRENT USE:** TELECOMMUNICATIONS FACILITY

**PROPOSED USE:** TELECOMMUNICATIONS FACILITY

**JURISDICTION:** CITY OF RAPID CITY

**COUNTY:** PENNINGTON

**SITE QUALIFICATION PARTICIPANTS**

A/E	NAME	COMPANY	NUMBER
SAC	MARK ZAGAME	VELOCITEL	(770) 645-5900
CM	DAVID TROST	VELOCITEL	(815) 403-8851
PM	ED LASKOWSKI	VELOCITEL	(830) 688-1629
	MARIA BURMEISTER	AT&T	(952) 656-9383

SCALE:		DESIGNED:		BY:		CHECKED:		DATE:		REVISED FOR:		REVISIONS:	
A	02/20/14												

**SITE NO. SDL04740**  
**ZOD\_ALT\_SDRCL MAPLEAVE**  
**ZOD\_FA# 10149395**  
 115 EAST NORTH STREET  
 RAPID CITY, SD 57701

4900 MARKET POINTE DRIVE  
 BLOOMINGTON, MN 55435



10050 VALLEY VIEW ROAD  
 SUITE #135  
 EDEN PRAIRIE, MN 55344  
 952-944-1688 (MOBILE)  
 952-944-1500 (FAX)



IT IS AN VIOLATION OF LAW FOR ANY PERSON OR ENTITY THAT HAS BEEN AUTHORIZED TO PARTICIPATE IN THIS PROJECT TO REPRODUCE OR TRANSMIT THIS DOCUMENT OR ANY PART THEREOF IN ANY MANNER WITHOUT THE WRITTEN PERMISSION OF AT&T MOBILITY. ANY SUCH VIOLATION WILL BE PROSECUTED TO THE FULL EXTENT OF THE LAW.

**TITLE SHEET**

NO.	DATE	BY:	CHK/APP'D:	DRAWING NUMBER	REV
				23	A

