



New wood windows to match existing

Existing wood window to match

Windows, Doors, & Concrete Sloop to be removed. Refer to plan for new windows. Existing wood siding to be patched and repainted.



Existing North Elevation

EMA

Architect  
Eric Monroe Architecture, LLC.  
814 West Blvd  
Rapid City, South Dakota 57701  
Phone: 605.787.0710

Owner  
Ali DeMersseman & Jason Ward  
1123 9th Street  
Rapid City, South Dakota 57701  
Phone: 605.877.1578

Project  
Remodel & Renovation

Date  
3/27/14





Remove existing chimney and vent stack which is no longer in use.

Existing cedar shingle roof to be replaced with a new cedar shingle roof to match existing

Existing Bay Window to be Copied on Kitchen Renovation

Existing Roof & Chimney



Architect

Eric Monroe Architecture, LLC.  
814 West Blvd  
Rapid City, South Dakota 57701  
Phone: 605.787.0710

Owner

Ali DeMersseman & Jason Ward  
1123 9th Street  
Rapid City, South Dakota 57701  
Phone: 605.877.1578

Project

Remodel & Renovation

Date

3/27/14



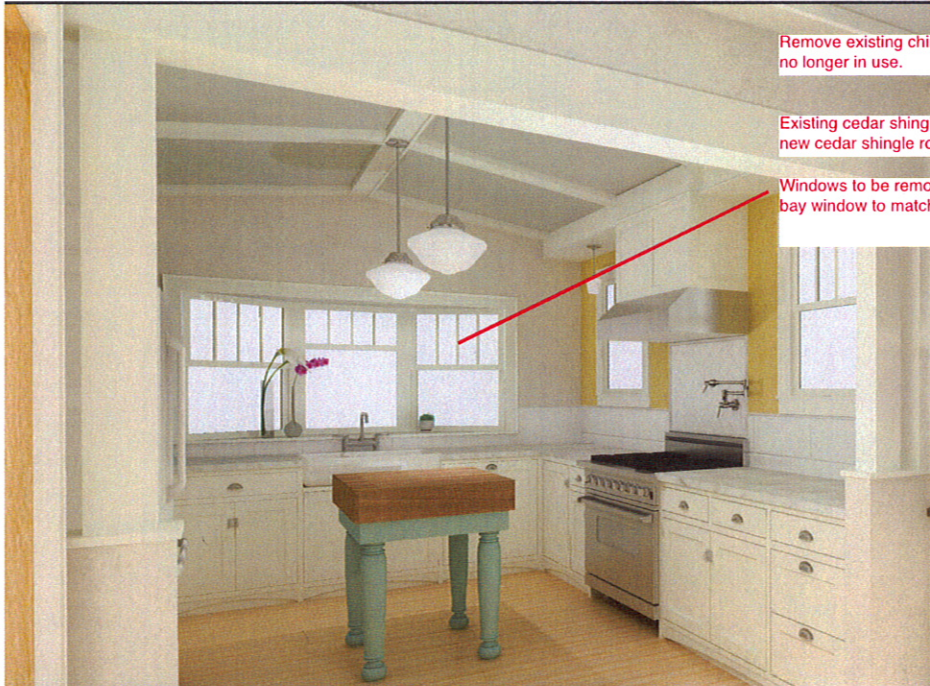

Remove existing chimney and vent stack which is no longer in use.

Existing cedar shingle roof to be replaced with a new cedar shingle roof to match existing

Windows to be removed with new double hung bay window to match existing.



Existing wood bay window in living room as reference for new window in kitchen.

Windows to be removed with new double hung bay window to match existing, wood siding to be patched and replaced.



Existing West Elevation

Architect		Owner	Project	Date
Eric Monroe Architecture, LLC. 814 West Blvd Rapid City, South Dakota 57701 Phone: 605.787.0710		Ali DeMersseman & Jason Ward 1123 9th Street Rapid City, South Dakota 57701 Phone: 605.877.1578	Remodel & Renovation	3/27/14

EMA

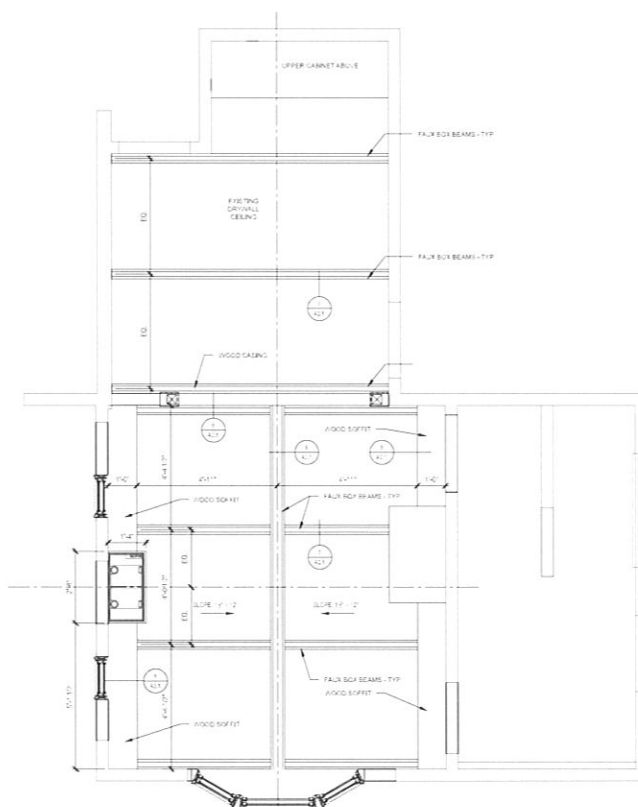

2 Reflected Ceiling Plan  
A2.0 Scale 1/4" = 1'-0"

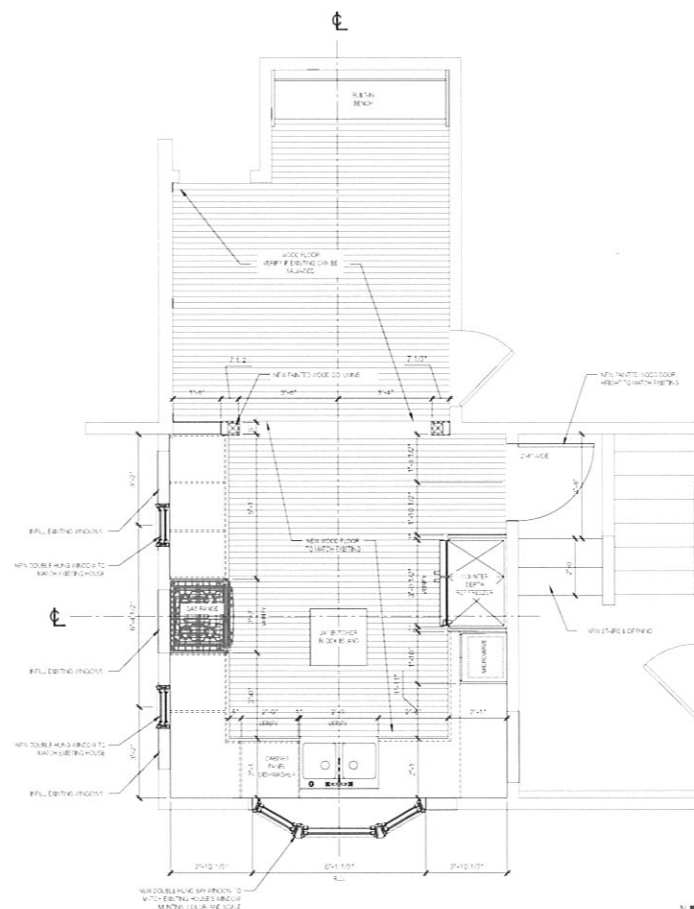

1 Floor Plan  
A2.0 Scale  $\frac{1}{4}" = 1'-0"$



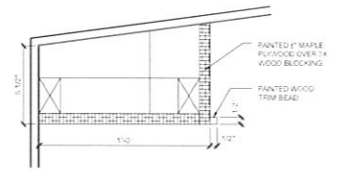

9 SOFFIT DETAIL  
SCALE 3" = 1'-0"

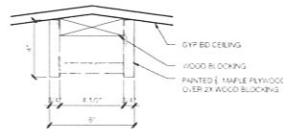

8 BOX BEAM @ RIDGE  
SCALE 3" = 1'-0"

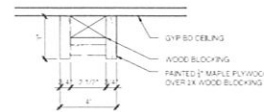

7 BOX BEAM @ PURLINS  
SCALE 3" = 1'-0"

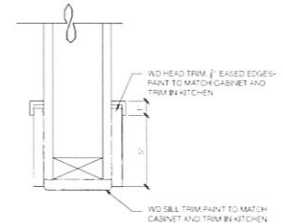

6 HEAD CASING DETAIL  
SCALE 3" = 1'-0"

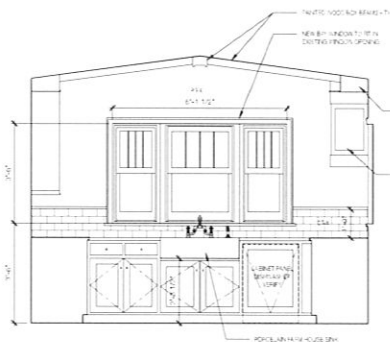

5 Interior Elevation - East  
A2.1 Scale 3/4" = 1'-0"

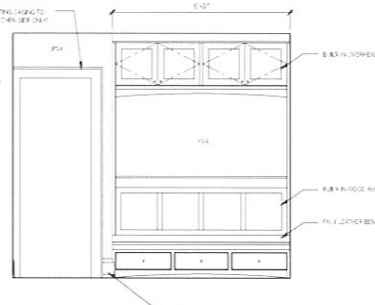

4 Interior Elevation - East  
A2.1 Scale 3/4" = 1'-0"

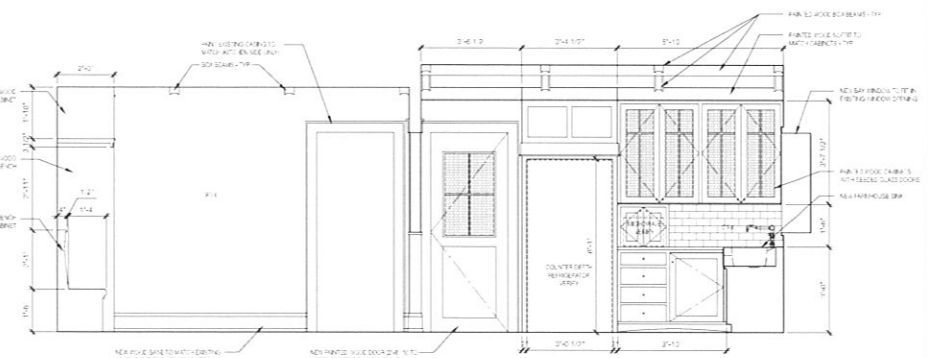

3 Interior Elevation - South  
A2.1 Scale 3/4" = 1'-0"

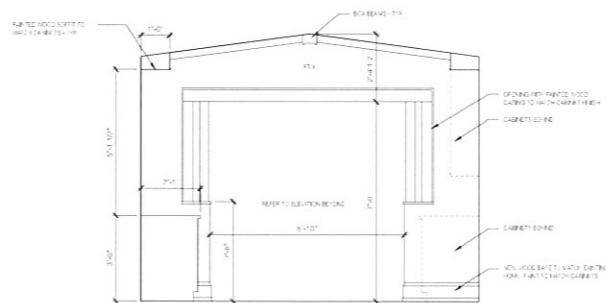

2 Interior Elevation - East  
A2.1 Scale 3/4" = 1'-0"

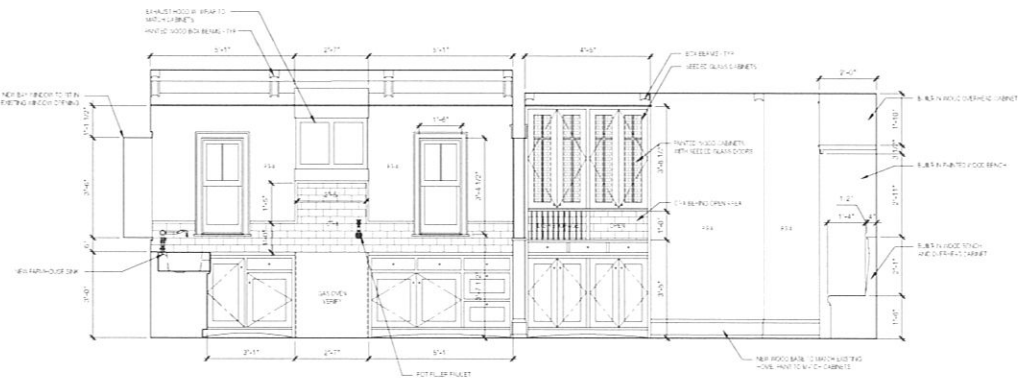

1 Interior Elevation - North  
A2.1 Scale 3/4" = 1'-0"