

Legend

- Roads**
 - Interstate
 - US highway
 - SD highway
 - County highway
 - Main road
 - Minor arterial
 - Collector
 - Ramp
 - Paved road
 - Unpaved road
 - FS Highway
 - Driveway
 - Paved Alley
 - Unpaved Alley
 - Unimproved road
 - Trail
 - Airport Runway
 - Not yet coded
- Township/Section Lines**
 - 0
 - 7
- Tax Parcels**
- Lot Lines**
 - <Null>
 - Lot Line
 - Parcel Line
- County Line**
- Structure Type**
 - CONTRIBUTING BUILDING
 - CONTRIBUTING GARAGE
 - CONTRIBUTING SHED
 - NON-CONTRIBUTING BUILDING
 - NON-CONTRIBUTING GARAGE
 - NON-CONTRIBUTING SHED
 - NON-CONTRIBUTING STATUE
 - Historic Properties
 - Historic District Boundary



Scale: 1: 709

Map Notes:

DISCLAIMER: This map is provided 'as is' without warranty of any representation to accuracy, timeliness, or completeness. The burden of determining accuracy, completeness, timeliness, merchantability, and fitness for or the appropriateness for use rests solely on the user. Rapid City and Pennington County make no warranties, express or implied, as to the use of the map. There are no implied warranties of merchantability or fitness for a particular purpose. The user acknowledges and accepts the limitations of the map, including the fact that the data used to create the map is dynamic and is in the constant state of maintenance, correction, and update. This documents does not represent a legal survey of the land. There are no restrictions on the distribution of printed Rapid City/Pennington County maps, other than the City of Rapid City copyright/credit notice must be legible on the print. The user agrees to recognize and honor in perpetuity the copyrights and other proprietary claims for the map(s) established or produced by the City of Rapid City or the vendors furnishing said items to the City of Rapid City.

5TH STREET

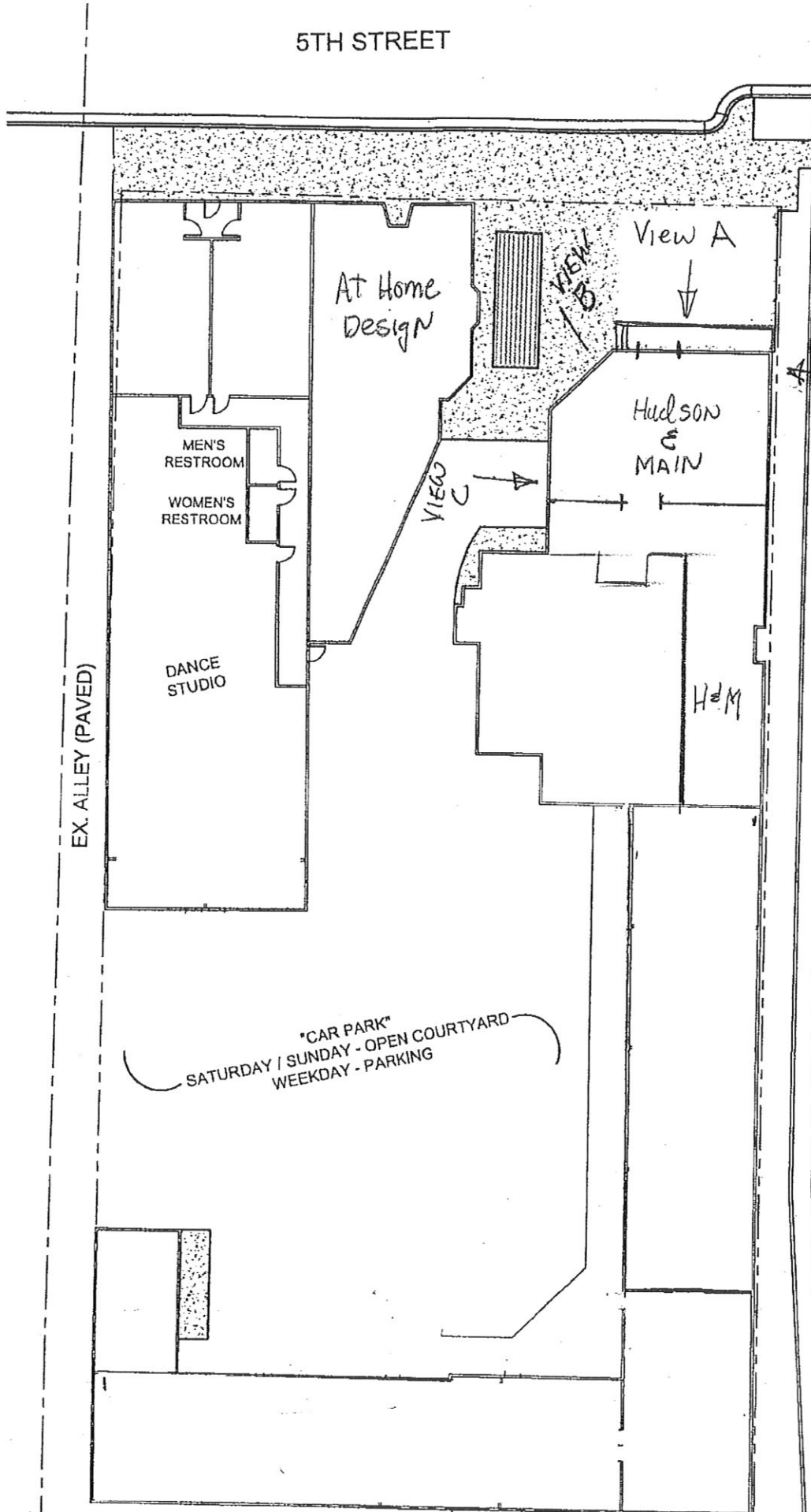

EX. ALLEY (PAVED)

RAILROAD TRACKS

CAR PARK
 SATURDAY / SUNDAY - OPEN COURTYARD
 WEEKDAY - PARKING

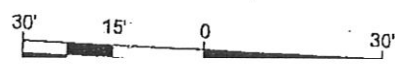
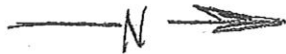

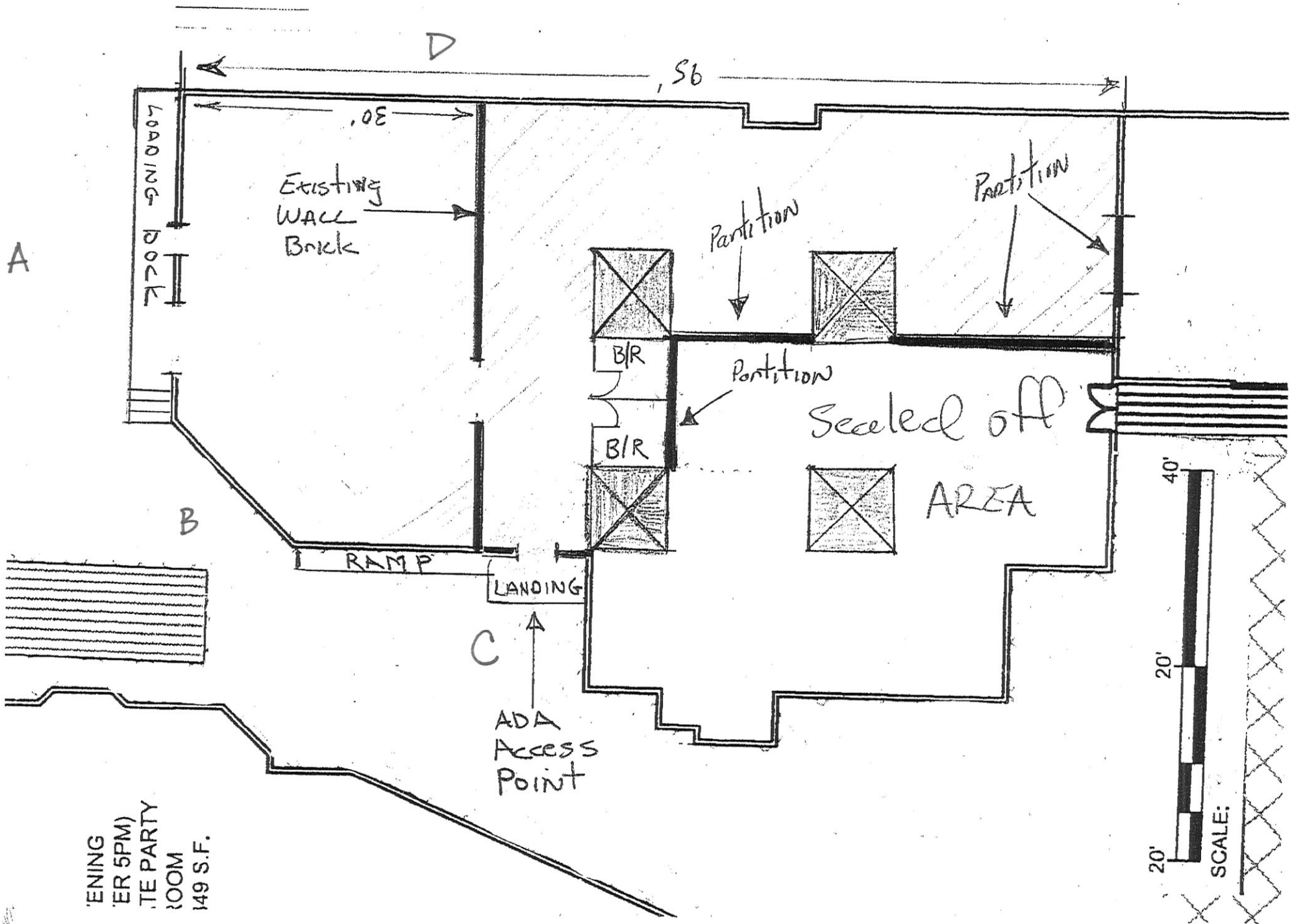

EXISTING
 (ER 5PM)
 PARTY
 ROOM
 149 S.F.

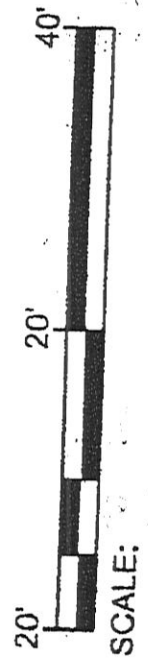

IMPROVEMENT LOCATION EXHIBIT

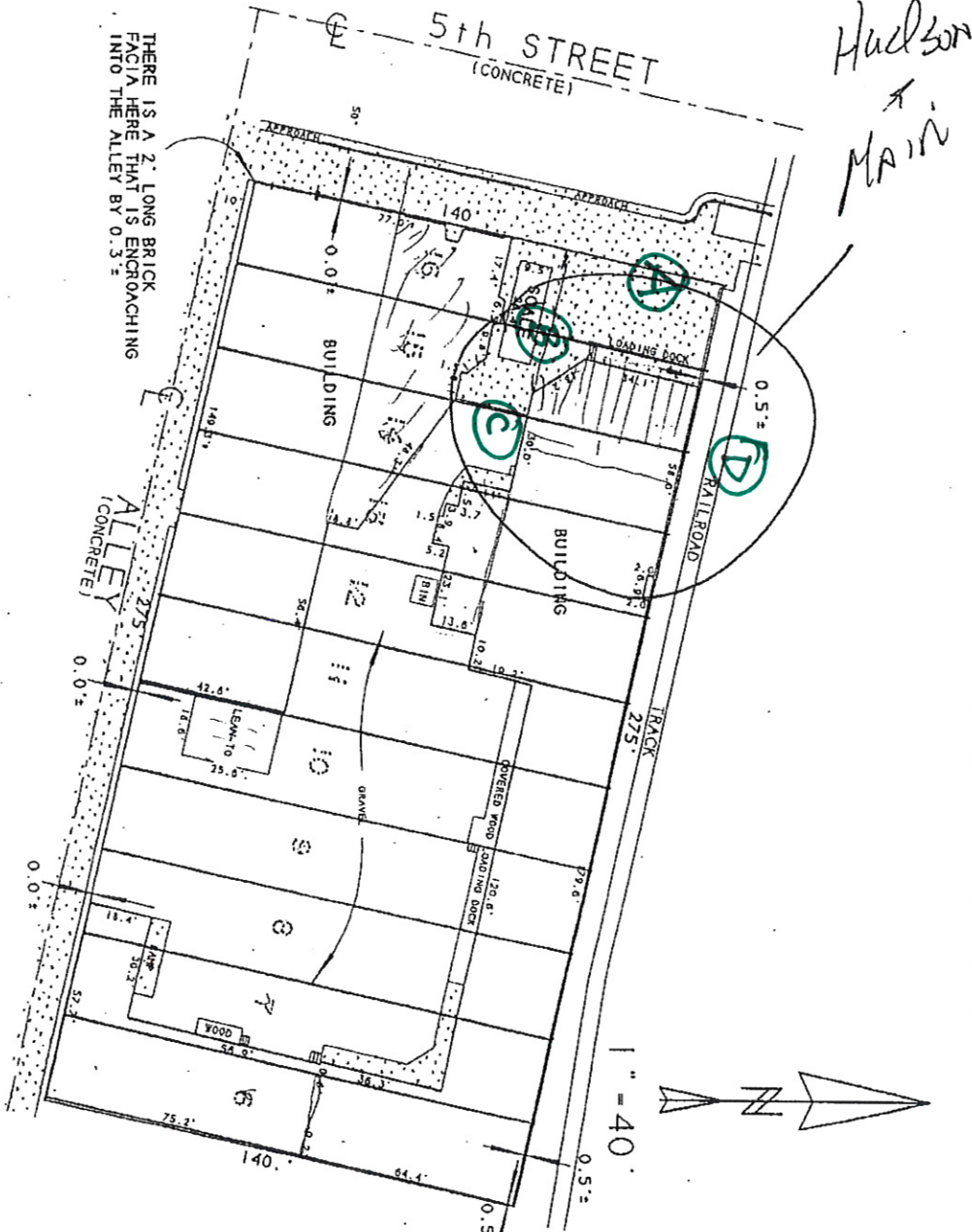

LEGAL; Lots 6 - 16, Block 76, Original Town Site,
Rapid City, South Dakota.

CLIENT; Aby's Feed & Seed - 410 5th Street

I, the Registered Land Surveyor in the State of South Dakota as signed hereon, do hereby certify that this drawing was prepared by me or under my direct supervision. The boundary lines of the parcel of land shown and described hereon are the deed lines of the property as described on the record plat of said property. The location of the major improvements are geometrically calculated from the nearest reliable property corners. This is not a boundary survey and the precise property lines were not determined at the time of this survey. The dimensions to the deed lines are shown to the degree of accuracy required to satisfy the needs of a lending institution or title company and should not be used to establish the true boundary. Easements or restrictions of miscellaneous record or private agreements that are not known to me are not shown hereon.



SURVEYED BY: BL 1/7/98

DRAWN BY: BL 1/12/98

PROJECT NO. 98-007



FISK ENGINEERING, INC.
LAND SURVEYING ~ CIVIL ENGINEERING

P.O. BOX 8154
RAPID CITY, SD 57709
(605) 348-1538
FAX (605) 341-1112