

SOUTH DAKOTA HISTORIC INVENTORY

Historic Name N/A
 Location 924 Quincy St.
 Historic _____
 Function residence

Historic Context(s)
 Topic _____ N/A
 Study Unit 1 _____
 Study Unit 2 _____

Owner's Name Grantee: Northern Plains Baptist Convention
 Owner's Address Po Box 1278 RC 57709
Grantee: Big Brothers/Big Sisters of the
Black Hills, Inc. 924 Quincy St. RC 57701
 Owner's Phone # 343 1488

Dates of Construction and Founding
1961

Roll # 10;20 Frame # 30;20

Attach Photos Here ↓

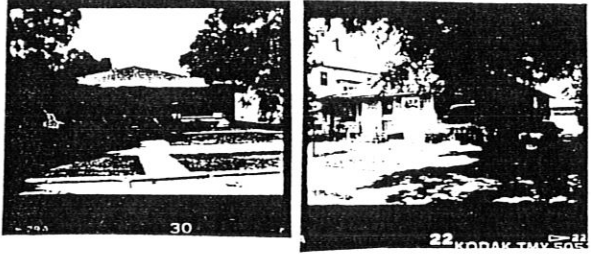

Site Number

PA		RC		39
County	Township Name	City (Urban)	Neighborhood (Urban)	Number

U.S.G.S. Quad Map Name
E 1/2 of Lot 19 & All of Lots 20-21,
Block 101, Original Townsite
 Legal Description

Q1	Q2	Sec	T	R

Surveyors Michael Koop

Date August 1990

NR Eligible

Historic Significance Local

Architect. Sign State

Archaeological Sign Nat'l

Urban only

A B C D

CONTEXT

Site Number/Code PN-RC-39

Statement of Significance As It Relates to the Context Topics & Study Units.

This building does not contribute to the significance of the district because it does not meet the 50 year minimum age requirement.

Sources of Information

Oral Interview
(name & dates)

Atlas
(date & publisher)

County History
(name & pages)

Deed Abstract

Tax Records Equalization Office records

Sanborn-Ferris
Maps (dates)

Census Records

Historic Photos
(description & date)

Manuscripts
(name & date)

Preservation Strengths of Site

- In use and not threatened
- In good structural condition
- Owners protecting site
- Appreciated by public
- Valuable to research

Preservation Threats

- Abandonment
- Deterioration through lack of resources
- Vandalism or looting
- Inappropriate alterations
- Inappropriate or poor maintenance
- Fragile or deteriorating construction materials
- Unsound fragile condition
- Lack of support (specify by whom)

Environmental situation(s) effecting site (specify what; may include mining, flooding erosion, pollution, acid rain, weather, isolation, settlement, etc.)

Site Number/Code	Date of Bldg.	Function/Bldg.	Photo Info.	Date of Bldg.	Function/Bldg.	Photo Info.	Date of Bldg.	Function/Bldg.	Photo Info.
Materials	FOUNDATION								
Method of Construction									
Design Details									
Condition		deteriorated _____ poor maint. _____ altered _____	deteriorated _____ poor maint. _____ altered _____	deteriorated _____ poor maint. _____ altered _____					
Materials	WALLS								
Method of Construction									
Design Details									
Condition		deteriorated _____ poor maint. _____ altered _____	deteriorated _____ poor maint. _____ altered _____	deteriorated _____ poor maint. _____ altered _____					
Materials	ROOF								
Method of Construction									
Design Details									
Shape									
Condition		deteriorated _____ poor maint. _____ altered _____	deteriorated _____ poor maint. _____ altered _____	deteriorated _____ poor maint. _____ altered _____					
Interior Features - Moldings, Fireplaces, Org. cabinets, Wall decoration	INTERIOR								
Condition		deteriorated _____ poor maint. _____ altered _____	deteriorated _____ poor maint. _____ altered _____	deteriorated _____ poor maint. _____ altered _____					

Site Number/Code	Date of Bldg.	Function/Bldg.	Photo Info.	Date of Bldg.	Function/Bldg.	Photo Info.	Date of Bldg.	Function/Bldg.	Photo Info.
<i>PN-RC-39</i>	<i>1961</i>	<i>residence</i>							
Materials	FOUNDATION	<i>concrete</i>							
Method of Construction									
Design Details									
Condition		deteriorated _____ altered _____	poor maint. _____	deteriorated _____ altered _____	poor maint. _____	deteriorated _____ altered _____	poor maint. _____		
Materials	WALLS	<i>brick veneer</i>							
Method of Construction									
Design Details									
Condition		deteriorated _____ altered _____	poor maint. _____	deteriorated _____ altered _____	poor maint. _____	deteriorated _____ altered _____	poor maint. _____		
Materials	ROOF	<i>asphalt shingle</i>							
Method of Construction									
Design Details									
Shape		<i>hipped</i>							
Condition		deteriorated _____ altered _____	poor maint. _____	deteriorated _____ altered _____	poor maint. _____	deteriorated _____ altered _____	poor maint. _____		
Interior Features - Moldings, Fireplaces, Org. cabinets, Wall decoration	INTERIOR								
Condition		deteriorated _____ altered _____	poor maint. _____	deteriorated _____ altered _____	poor maint. _____	deteriorated _____ altered _____	poor maint. _____		

HISTORY

Date of founding of institution or of settlement _____

Previous owners of the site _____

First owners _____
and dates _____
of ownership _____

Place of origin of owners _____

Date owners came to SD (& USA) _____

Occupation of owners _____

Historic owners: religious affiliation _____

Historic owners: social (fraternal) affiliations _____

Historic uses of the site (& buildings) residence

Builder's name unknown

Architect's name unknown

Date of commission _____ Date of construction 1961

History (attach research materials to file)

