

**Environmental
Resources
Management**

200 Wingo Way
Suite 101
Mt. Pleasant, SC 29464
(843) 416-5100
(888) 466-4680 (toll-free fax)

June 13, 2013

Ms. Karen Bulman
CLG Contact
Rapid City Preservation Commission
300 Sixth Street
Rapid City, SD 57701



Subject: Invitation to Comment on Historic Properties Affected by Proposed
New Build, 199-Foot Stealth Pine Tree
RCYC Shanks Gulch (14998)
Cavern Road, Rapid City, Pennington County, SD 57702

Dear Ms. Bulman,

Environmental Resources Management (ERM) is inviting your comments on historic properties that may be impacted by the above-referenced proposed telecommunications undertaking. Please find enclosed a street map, aerial photograph, and a topographic map showing the proposed location.

We invite comments regarding historic properties pursuant to Section 106 of the National Historic Preservation Act and the Advisory Council on Historic Preservation's Regulations for Compliance with Section 106 codified at CFR Part 800 to fulfill the responsibility of Verizon Wireless for consultation undertaken by the application for Federal Communications Commission (FCC) license.

Your assistance in expediting this matter is greatly appreciated. Please contact Ms. Danna Allen at (843) 416-5110, if you have any questions or need additional information. Ms. Allen can be reached at the following email address, vzwnepa@erm.com.

Sincerely,



Danna Allen
Cultural Resources Specialist
Architectural Historian

Enclosures

RECEIVED

JUN 17 2013

Rapid City Community Planning
& Development Services

**Environmental
Resources
Management**

200 Wingo Way
Suite 101
Mt. Pleasant, SC 29464
(843) 416-5100
(888) 466-4680 (toll-free fax)

Ms. Karen Bulman
CLG Contact
Rapid City Preservation Commission
300 Sixth Street
Rapid City, SD 57701

Subject: Invitation to Comment on Historic Properties Affected by Proposed
New Build, 199-Foot Stealth Pine Tree
RCYC Shanks Gulch (14998)
Cavern Road, Rapid City, Pennington County, SD 57702

We find the proposed project will not affect historic properties

We find the proposed project will affect historic properties, including the following:

| |
|--|
| |
| |
| |
| |

We support the proposed project

We have no comment regarding the proposed project

Printed Name: _____ Date: _____

Signature: _____

Please return by mail to:
Danna Allen
ERM
200 Wingo Way
Suite 101
Mt. Pleasant, SC 29464

Please return by fax to:
(888) 466-4680 (toll-free fax)

Please return by email to:
vzwnepa@erm.com

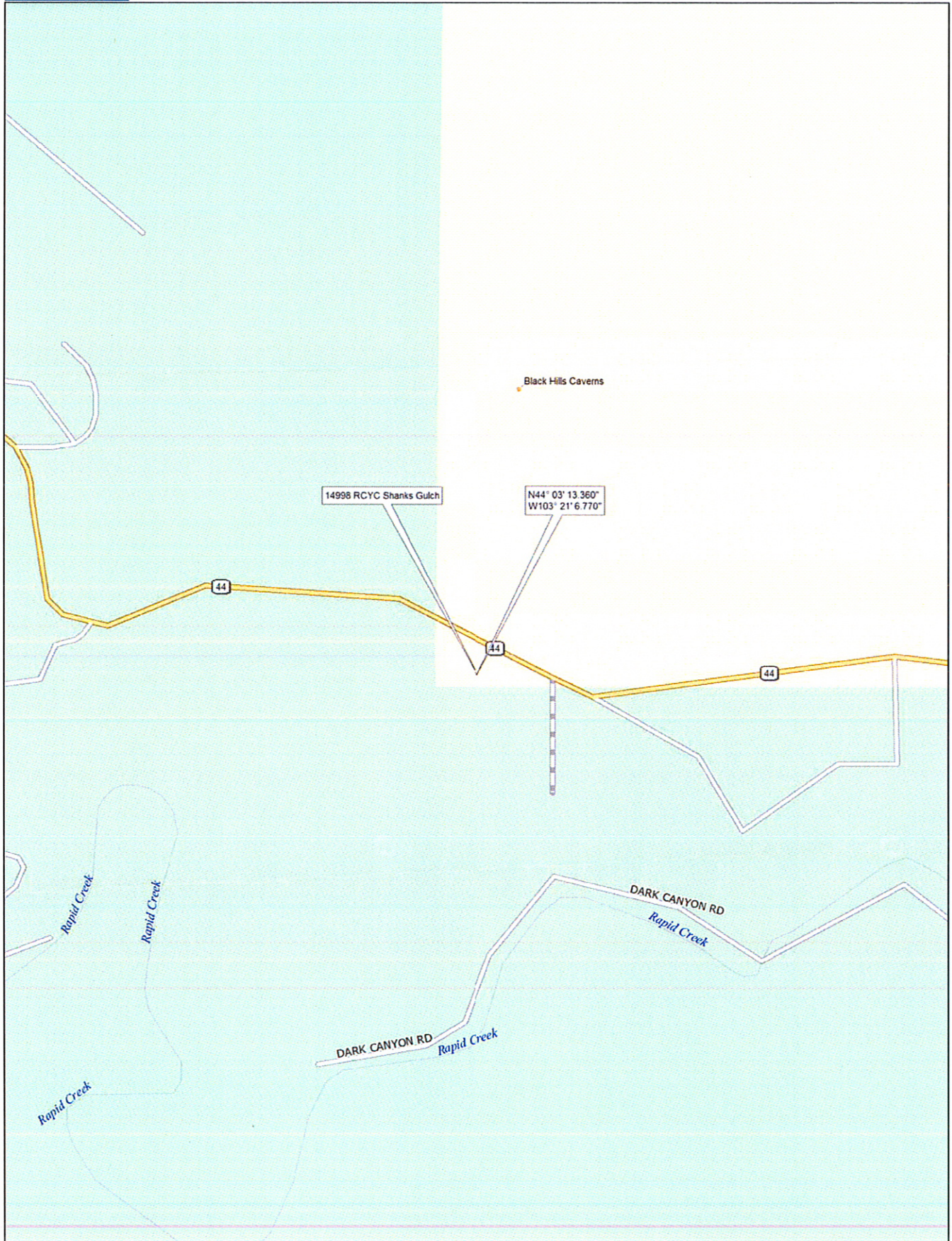

Data use subject to license.

© DeLorme, DeLorme Street Atlas USA© 2011.

www.delorme.com

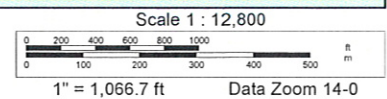

RCYC Shanks Gulch (14998)



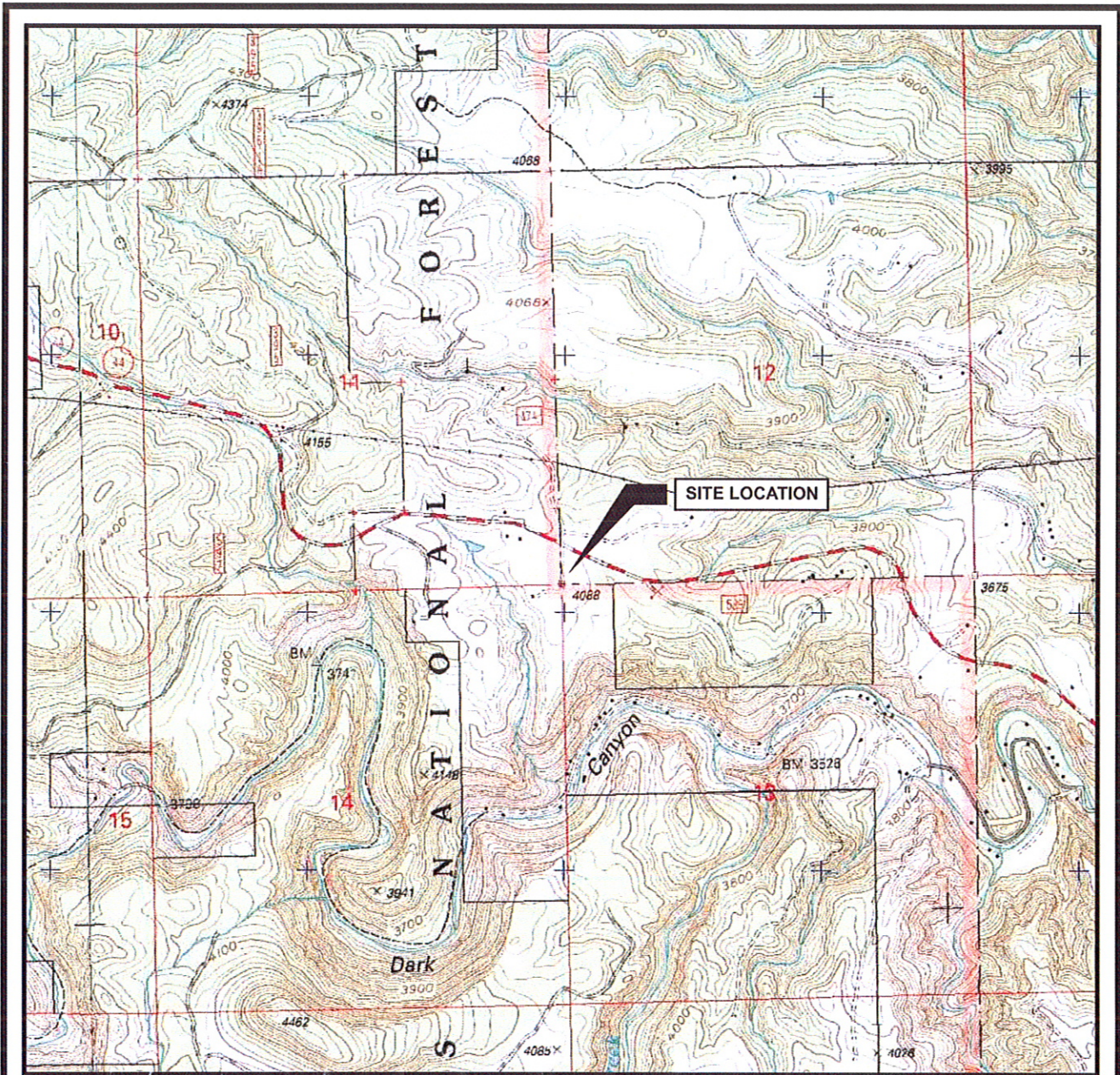

SOURCE: USGS 7.5-MINUTE SERIES TOPOGRAPHIC QUADRANGLE: RAPID CITY WEST, SD (1980; T1N, R6E, S12), PACTOLA DAM, SD (1980).

SCALE 1:24000

MILE

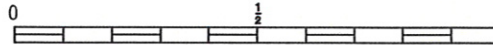

CONTOUR INTERVAL 20 FEET
NATIONAL GEODETIC VERTICAL DATUM OF 1929

SOUTH DAKOTA



QUADRANGLE LOCATION



SITE LOCATION AND AREA TOPOGRAPHIC MAP



**Environmental
Resources
Management**



RCYC SHANKS GULCH
RAPID CITY, PENNINGTON COUNTY, SOUTH DAKOTA