

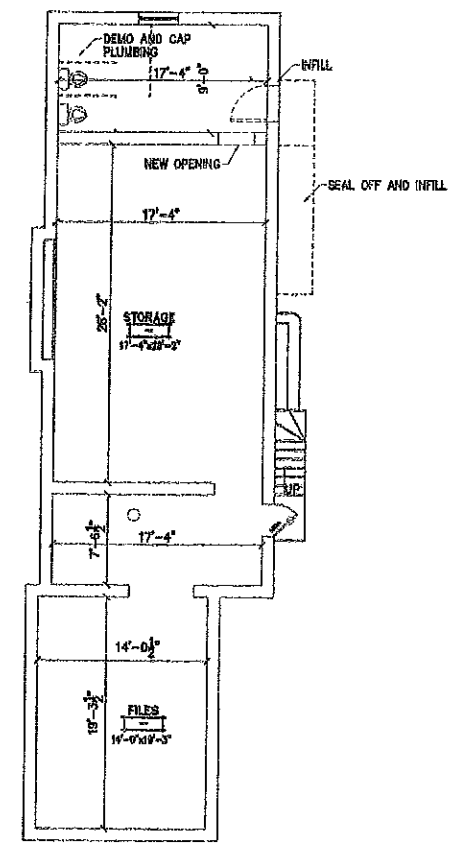

**Dave Stafford  
Architecture**  
809 South Street, Ste 203  
Rapid City, SD 57701  
P: 605.791.5001 F: 605.390.2687  
E: davestafford@midconetwork.com



**BASEMENT REFLECTED CEILING PLAN**

SCALE: 1/16" = 1'-0"

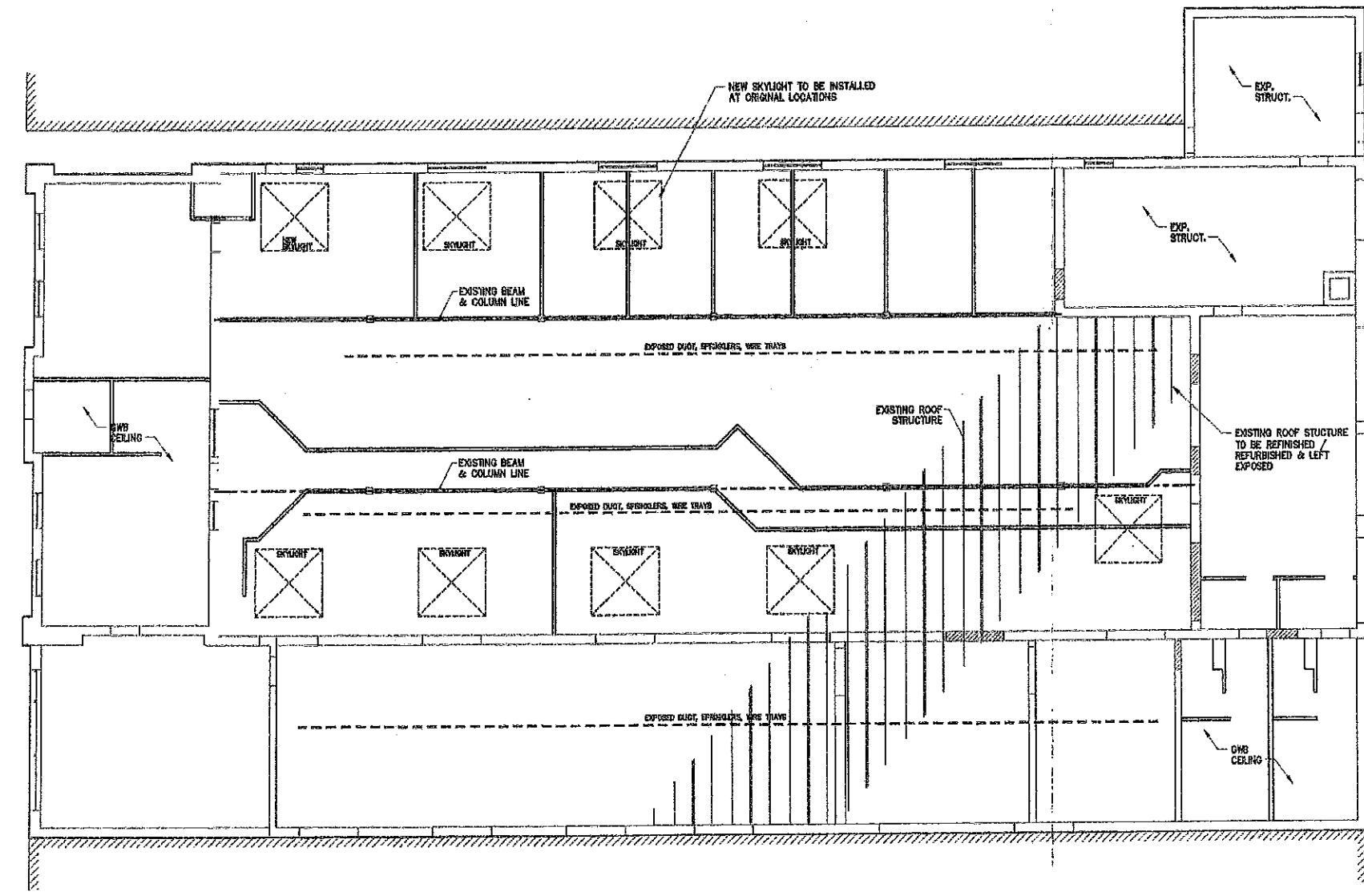

**MAIN FLOOR REFLECTED CEILING PLAN**

SCALE: 1/16" = 1'-0"

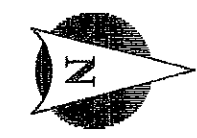

DRN. BY:  
**DS/RT**  
DATE:  
**9/20/12**

**SERVALL**  
RAPID CITY, SOUTH DAKOTA  
**REFLECTED CEILING PLANS**

**A1.2**

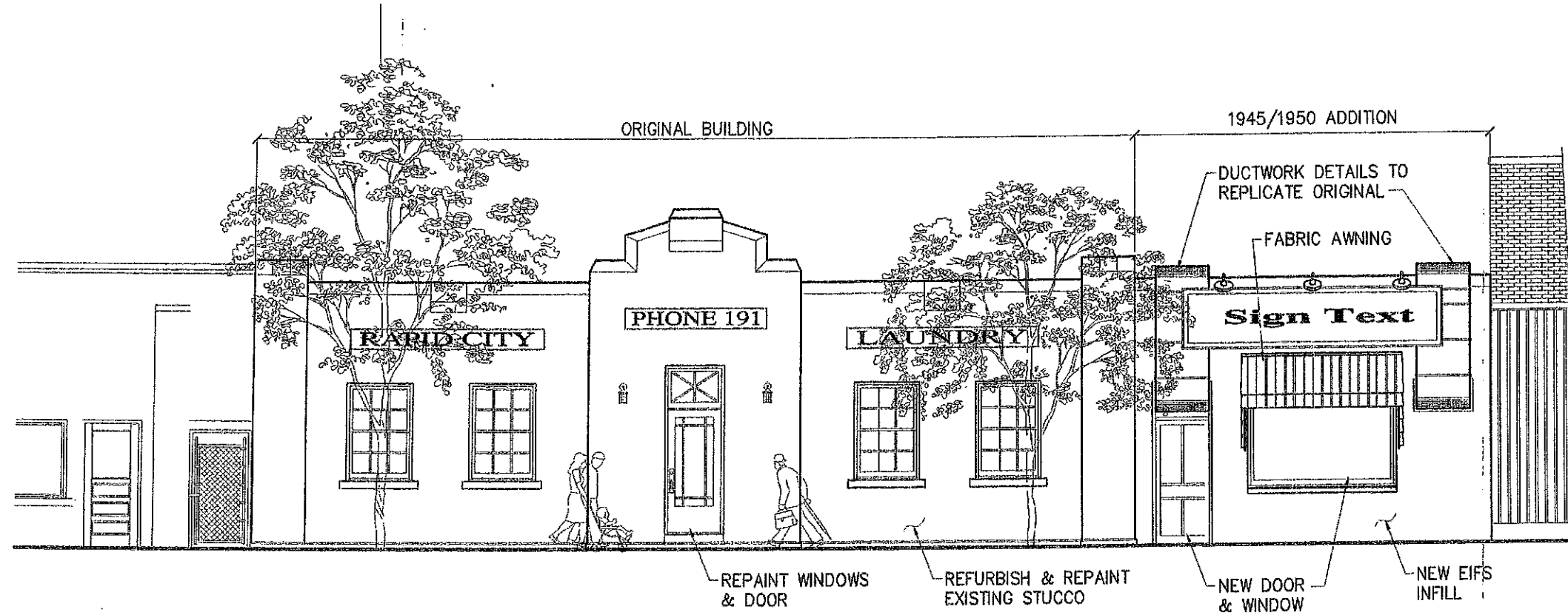

**PROPOSED SOUTH ELEVATION**

SCALE: 1/8" = 1'-0"

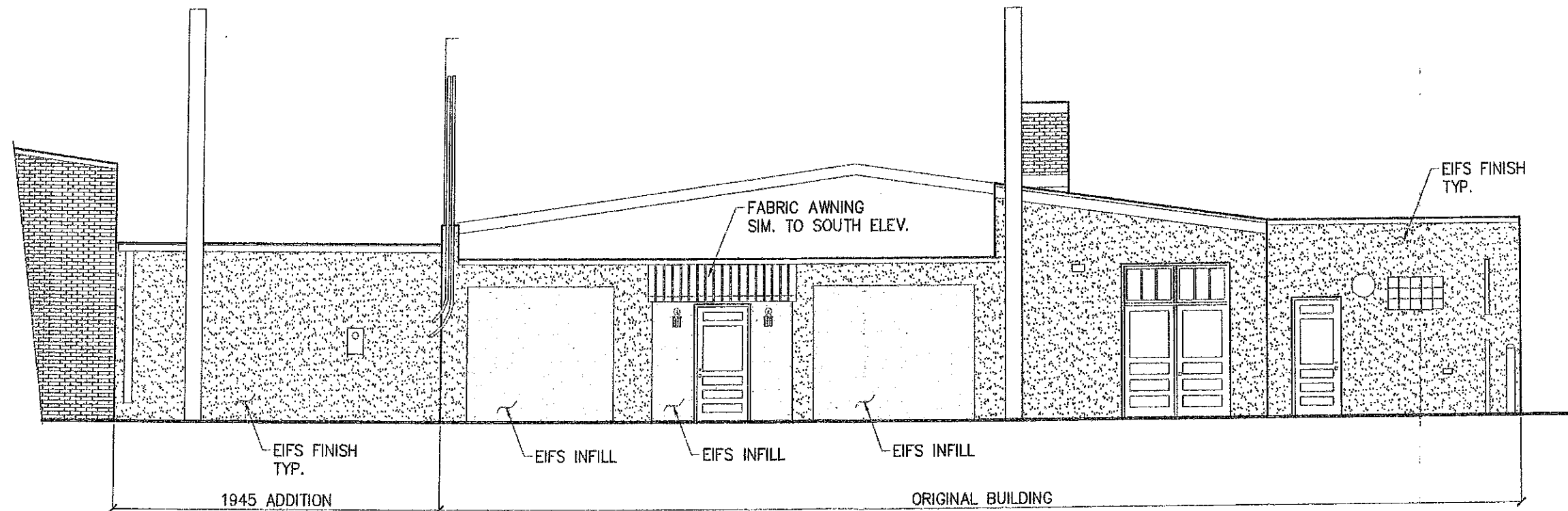

**PROPOSED NORTH ELEVATION**

SCALE: 1/8" = 1'-0"



**Dave Stafford  
Architecture**  
809 South Street, Ste 203  
Rapid City, SD 57701  
p: 605.791.5001 c: 605.390.2687  
e: davestafford@midconetwork.com

DRN. BY: DS/RT  
DATE: 9/20/12

**SERVALL**  
RAPID CITY, SOUTH DAKOTA  
**PROPOSED EXTERIOR ELEVATIONS**

**A2.1**

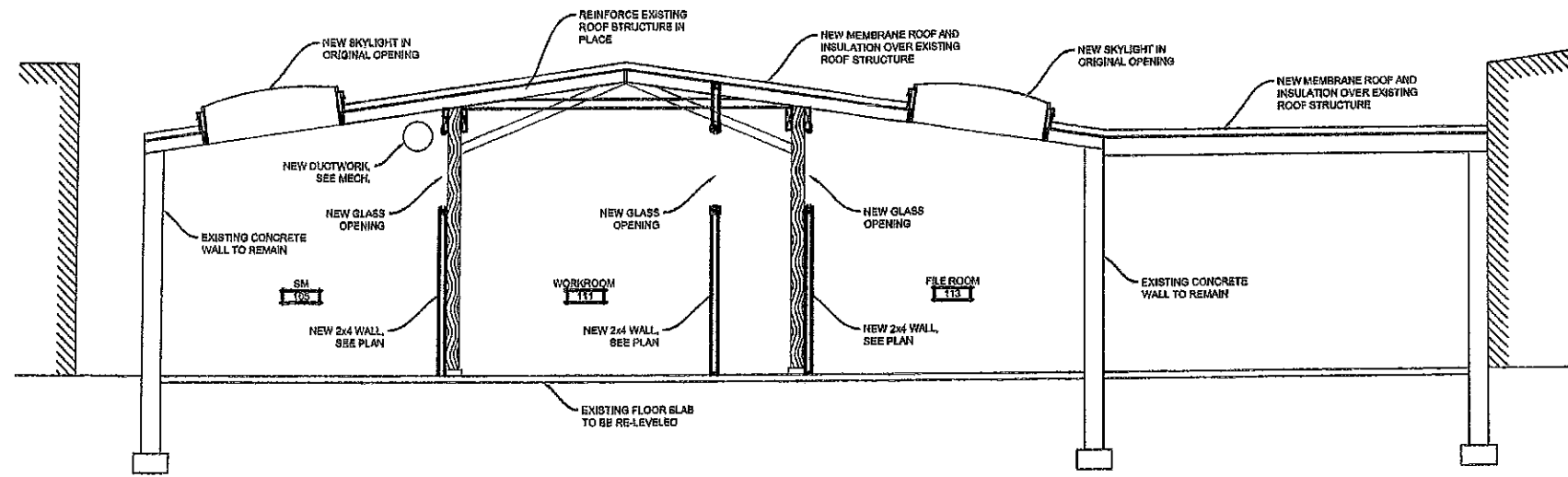

**1 BUILDING SECTION**  
A3.1 1/4" = 1'-0"

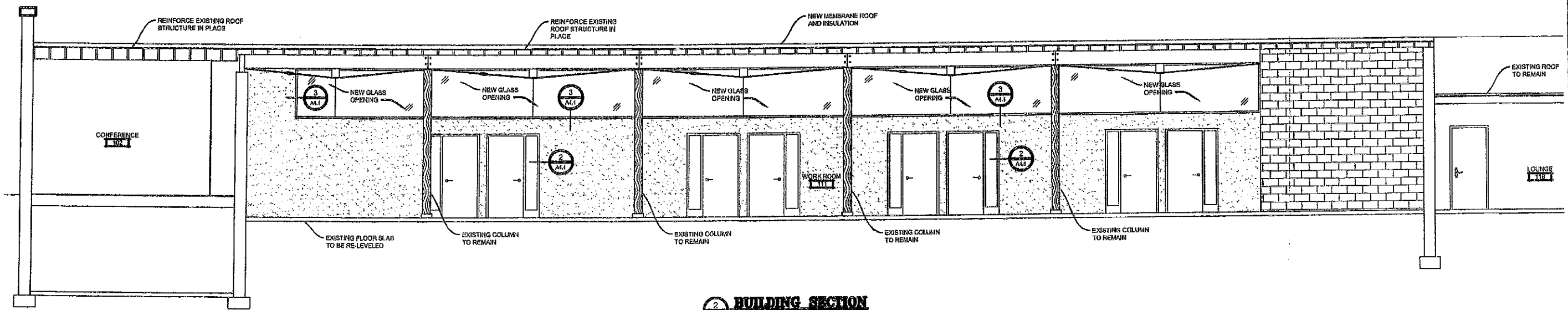

**2 BUILDING SECTION**  
A3.1 1/4" = 1'-0"

**Dave Stafford  
Architecture**  
809 South Street, Ste 203  
Rapid City, SD 57701  
P: 605.379.2600  
F: 605.379.2601  
www.davestafford.com

REVISIONS:  
DATE: \_\_\_\_\_  
BY: \_\_\_\_\_

PROJECT: **SERVALL**  
RAPID CITY, SOUTH DAKOTA

SHEET: **BUILDING SECTIONS**  
DATE: 10/22/12  
DRN. BY: RT

EXISTING ROOF TO REMAIN

**A3.1**

SERVALL

RAPID CITY, SOUTH DAKOTA

Sheet Title  
**BASEMENT AND MAIN FLOOR HVAC PLAN**

Revisions Date

Project Number  
 12020  
 Checked By  
 SRM  
 Drawn By  
 JKS  
 Date  
 SEPT 2012

Sheet Number  
**M-3**

NOTE: ALL RETURN AND TRANSFER DUCTWORK TO BE ACCUSTICALLY LINED.

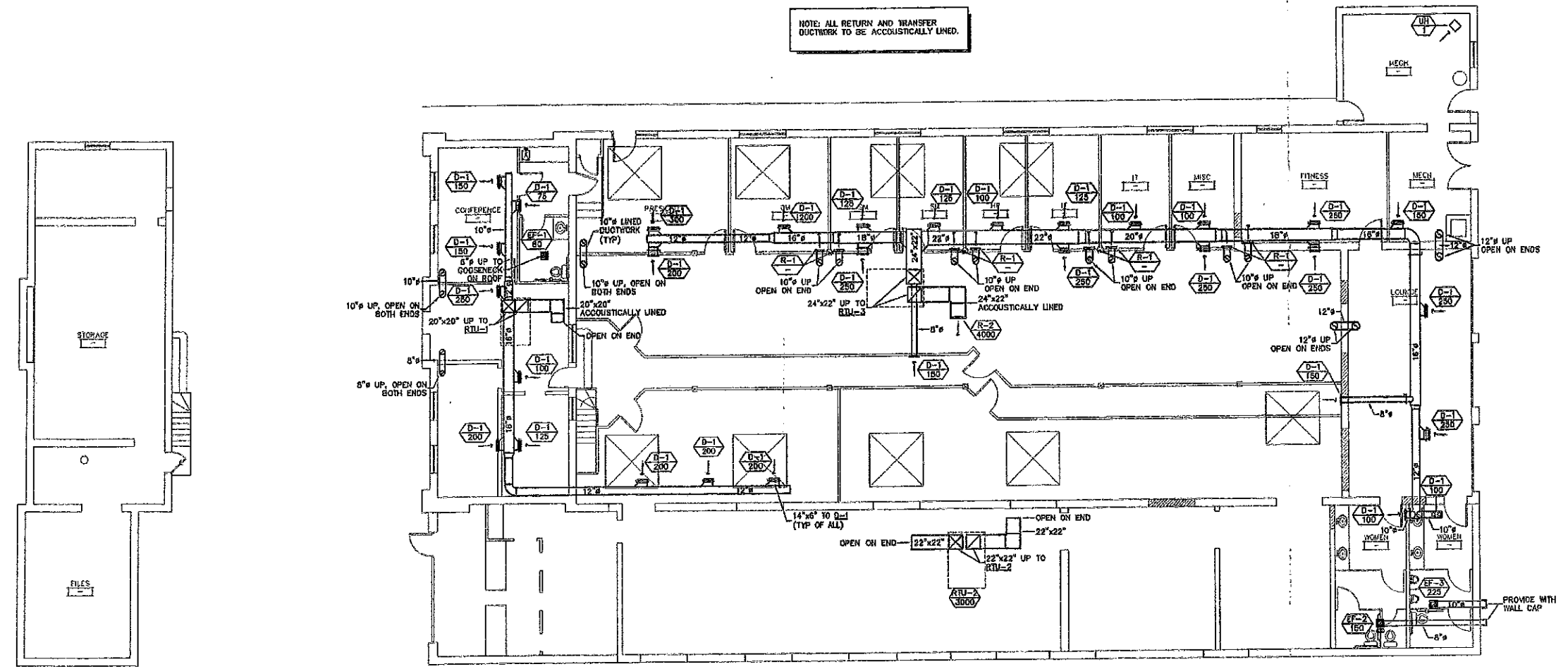

2 BASEMENT HVAC PLAN  
 M-3 SCALE: 1/8"=1'-0" NORTH

1 MAIN FLOOR HVAC PLAN  
 M-3 SCALE: 1/8"=1'-0" NORTH

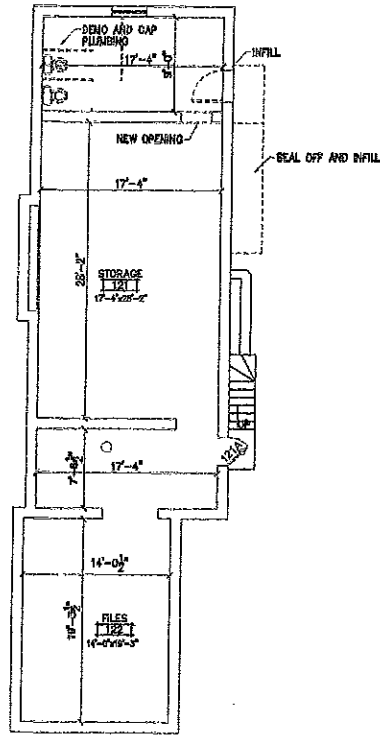

**BASEMENT PLAN**  
SCALE: 1/8" = 1'-0"

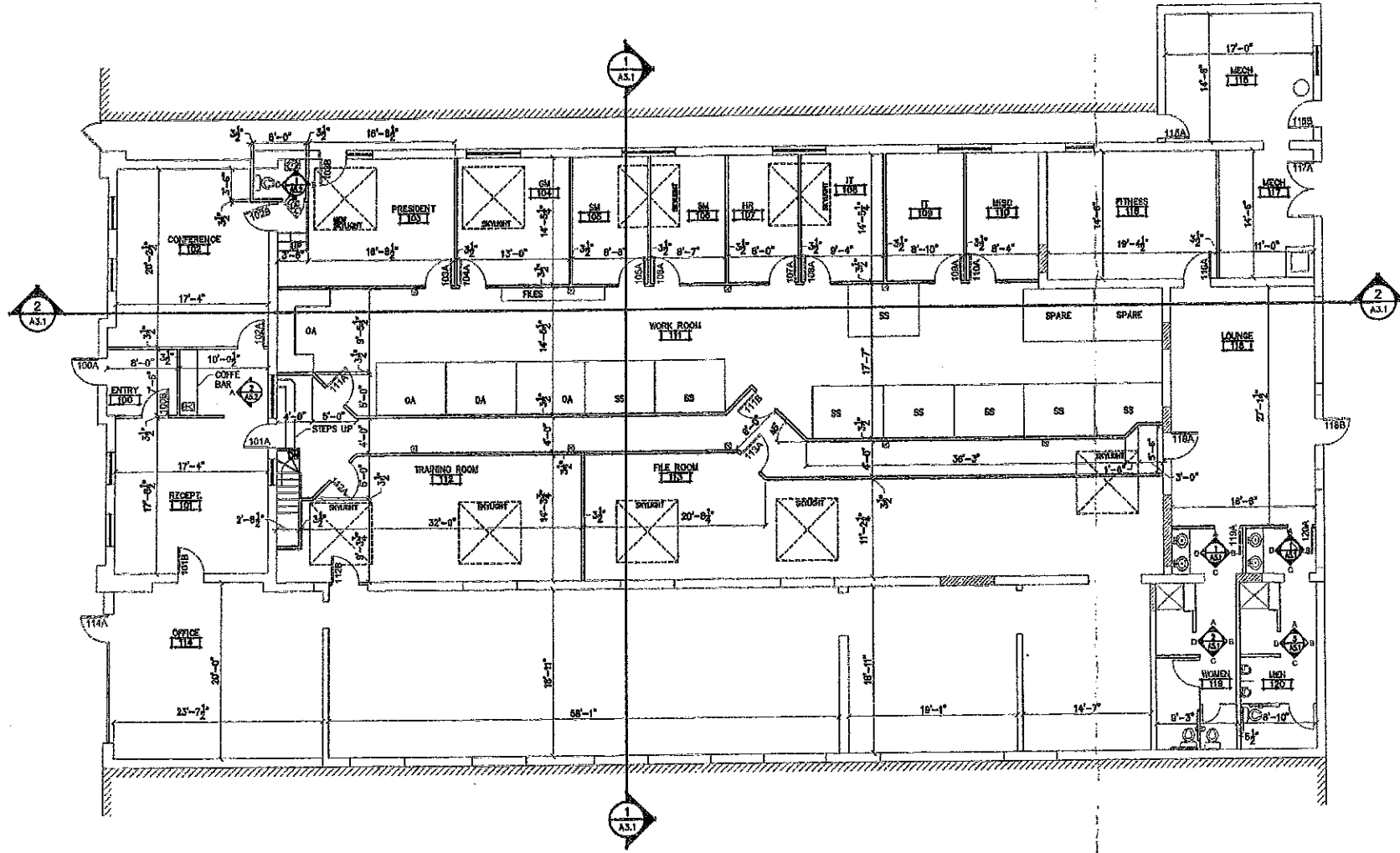

**MAIN FLOOR PLAN**  
SCALE: 1/8" = 1'-0"

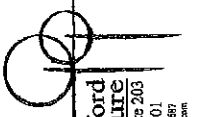

**Dave Stafford  
Architecture**  
809 South Street, Ste 203  
Rapid City, SD 57701  
605.393.3311  
d.stafford@staffordarch.com

NO.	REVISED	DATE

SHEET: **MAIN FLOOR & BASEMENT DIMENSION & REFERENCE PLANS**  
DATE: 10/22/12  
DRN. BY:

PROJECT: **SERVALL**  
RAPID CITY, SOUTH DAKOTA

**A1.1**