

Map Service: -Select from the following-

About Layers Legend Search Selection Set Keymap Bookmarks Print Map Settings Help PDF Maps Exit

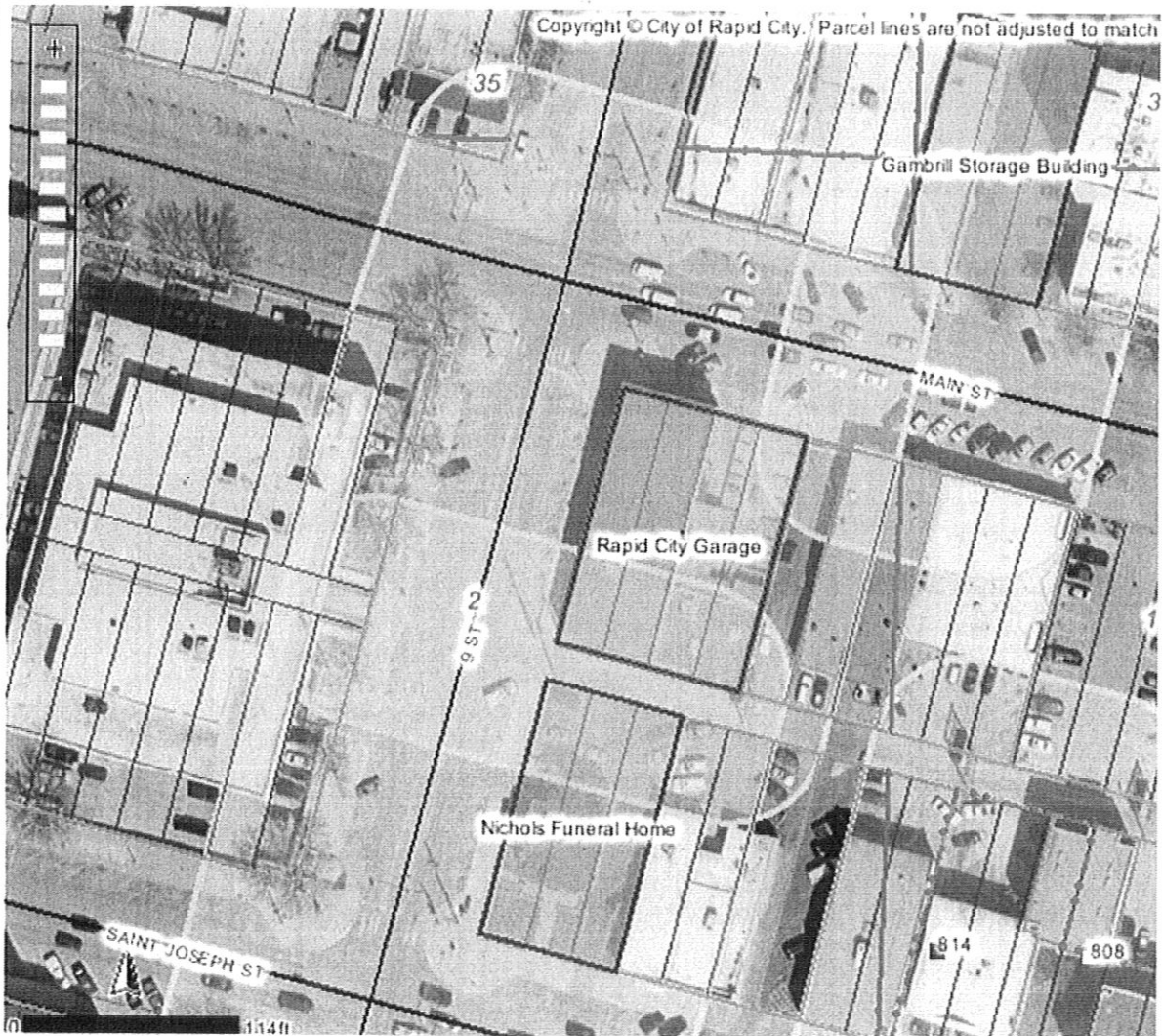

Identify Results

Coordinate Position

NAD 1983 SP SD South FT: 1206909, 650492
Geographic: 44° 4' 53.6" N, 103° 13' 56.:

Tax Parcels

Parcel ID number: 3702228001
Tax ID: 37385
Property address: 510 9TH ST
Legal description: LOT 13-16
Block: 82
Subdivision: ORIGINAL TOWN OF RAPID CIT
Section: 2
Township: 1
Township direction: N
Range: 7
Range direction: E
Acres: 0.32
Property owner: FIRST NATIONALBANK
Owner address: 909 ST JOSEPH ST
Owner city: RAPID CITY
Owner state: SD
Owner zip: 57709
Land assessment: 210000
Non-ag struct. assess.: 701000
Ag structure assess.: 0
Total assessment: 911000
Land use code: N
Land type code: D
Improvements code: 2
Commercial use code: C
Tax districts code: 4D RC
Subdivision code: 7480
Deed type: WD
Deed recording month: 06
Deed recording day: 25
Deed recording year: 10
Book number: 200
Page number: 1291

Scale: 1: 1,188

Quick View: Select a location

Map Tool: **i** Identify Active Layer: Tax Parcels

Geocortex