

1421 West Blvd

existing

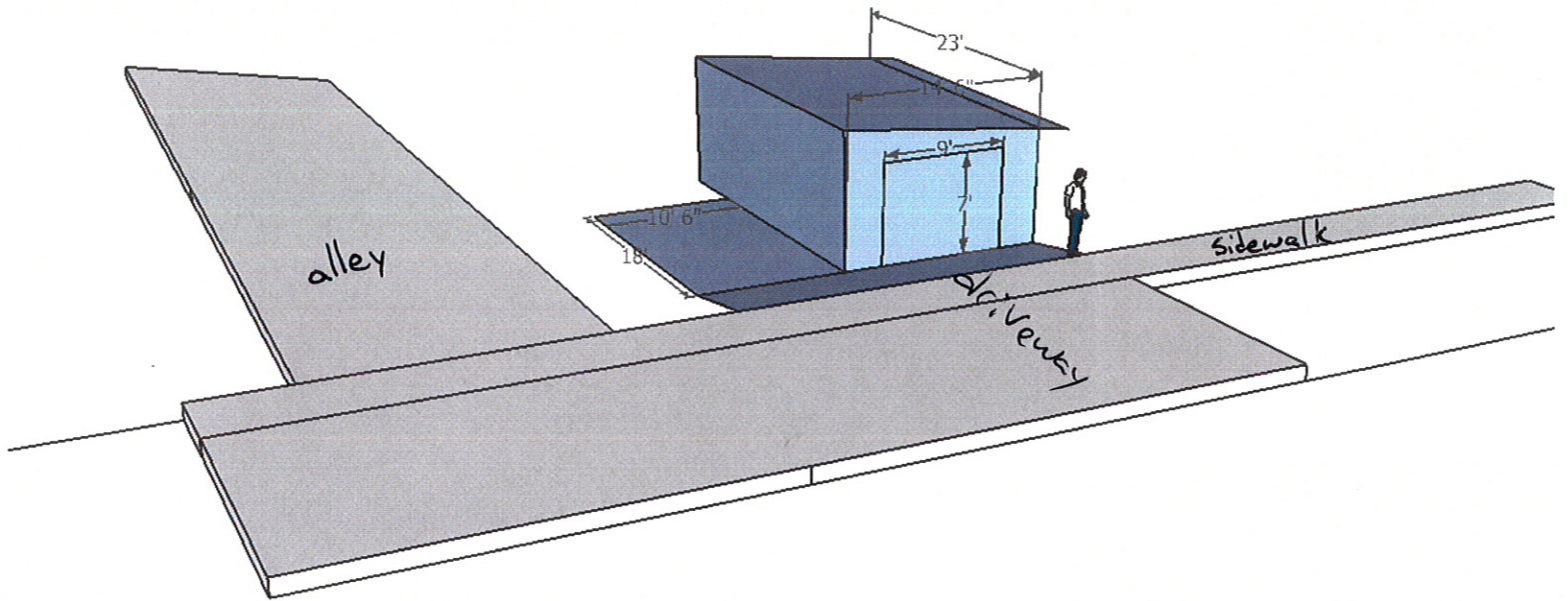

proposed

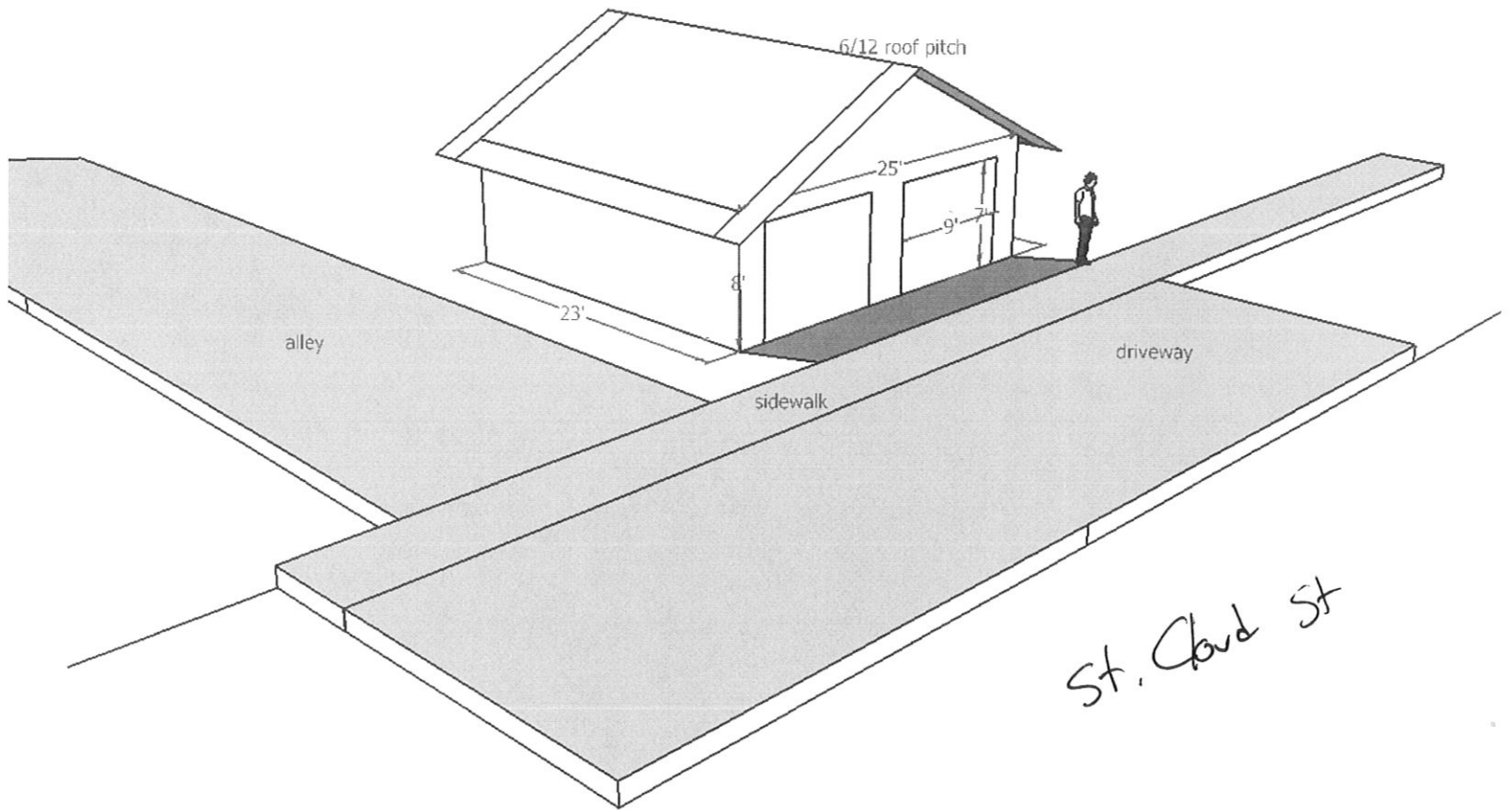

Proposed

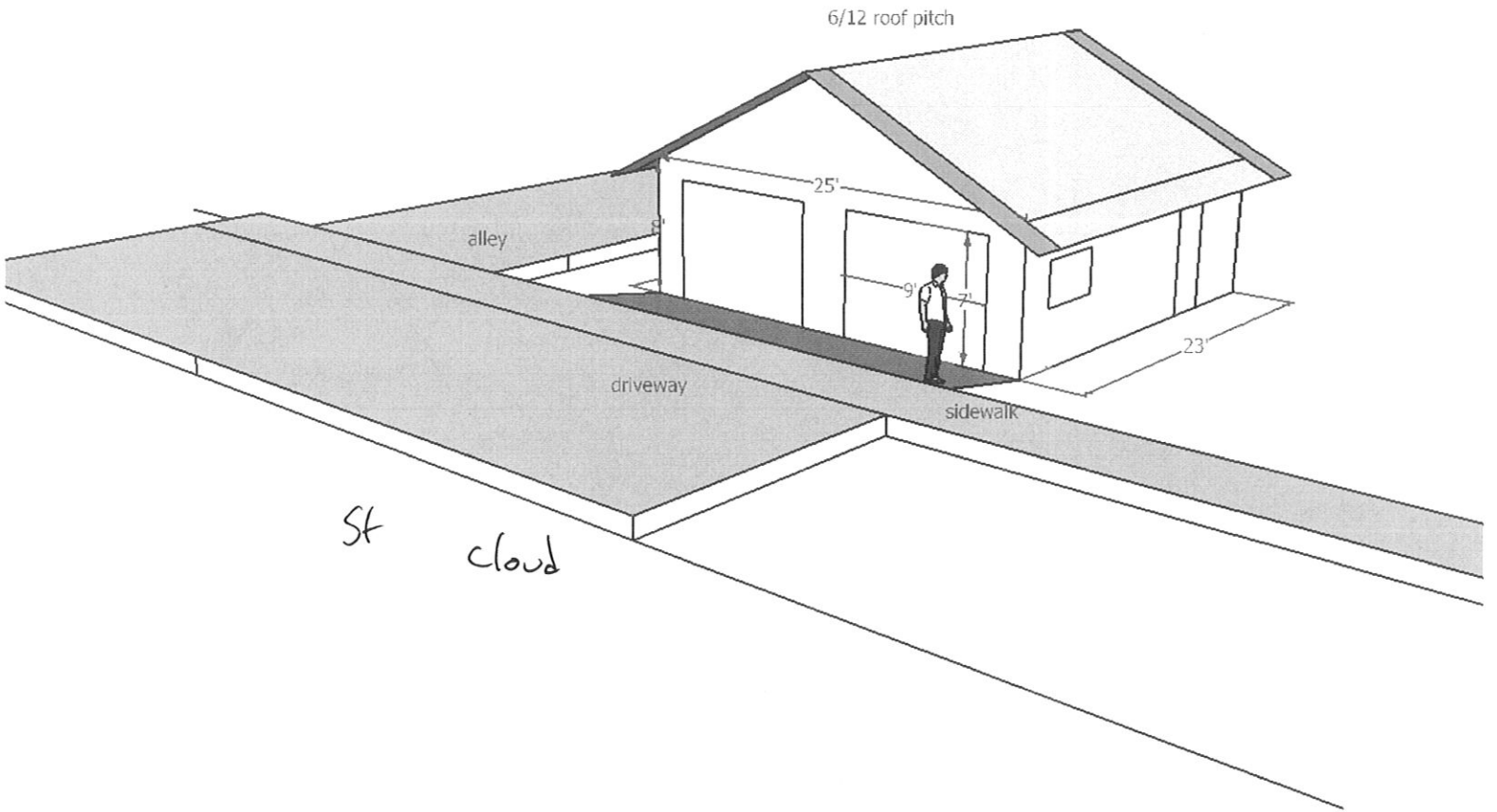

proposed

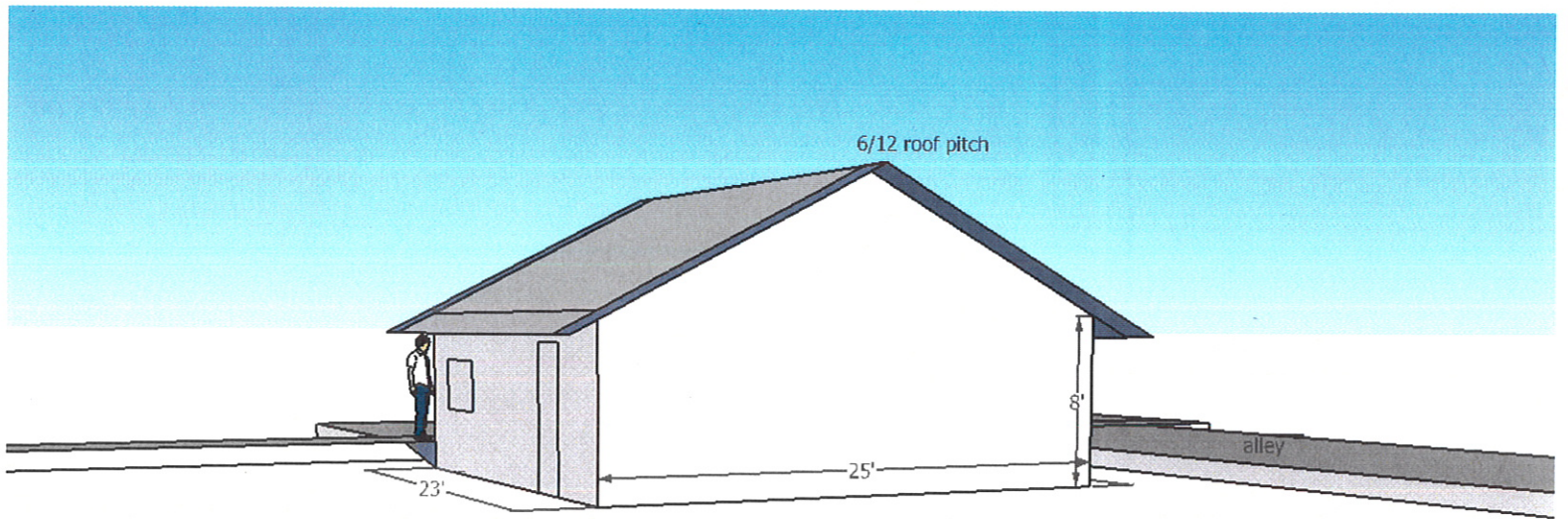

Materials

roof: asphalt shingles

Siding: to match current - cedar or other

framing: 2x4 studs

roof trusses 6/12 pitch

(or to match pitch on house)

2 9'x7' garage doors

plan:

- remove roof of existing garage

- extend walls to 23'x25'

and replace roof with 6/12 pitch (or to match house)

- if necessary, redo concrete pad of original bay for foundation