

STRUCTURE LOCATION DRAWING

(GRAVEL) ALLEY



1" = 20'

NOTE: Concrete walk encroaches 2'± onto adjoining Lot 22.

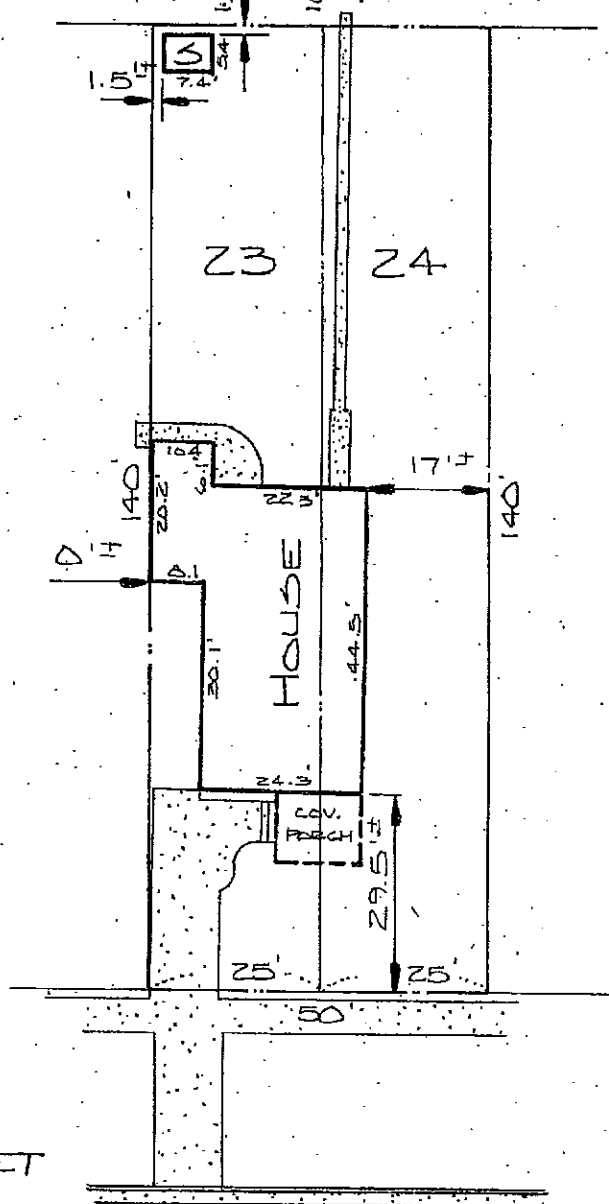

(ASPHALT)
FAIRVIEW STREET

LEGAL: Lot 23 and 24 of Block 34 in Blouvard Addition
Rapid City, South Dakota

CLIENT: Teryl Cruse - 920 Fairview

1st. American Title Company / REMAX

I, the Registered Land Surveyor in the State of South Dakota as signed hereon, do hereby certify that this drawing was prepared by me or under my direct supervision. The boundary lines of the parcel of land shown and described hereon are the deed lines of the property as described on the record plat of said property. The location of the major improvements are geometrically calculated from the nearest reliable property corners. This is not a boundary survey and the precise property lines were not determined at the time of this survey. The dimensions to the deed lines are shown to the degree of accuracy required to satisfy the needs of a lending institution or title company and should not be used to establish the true boundary. Easements or restrictions of miscellaneous record or private agreements that are not known to me are not shown hereon.



SURVEYED BY: RF 3/15/00

DRAWN BY: JF 3/17/2000

PROJECT NO. 00-068



FISK ENGINEERING, INC.
LAND SURVEYING ~ CIVIL ENGINEERING

P.O. BOX 8154
RAPID CITY, S. DAK., 57708
(605) 348-1538