

Map Service: -Select from the following-

About Layers Legend Search Selection Set Keymap Bookmarks Print Map Settings Help Feedback PDF Maps Exit

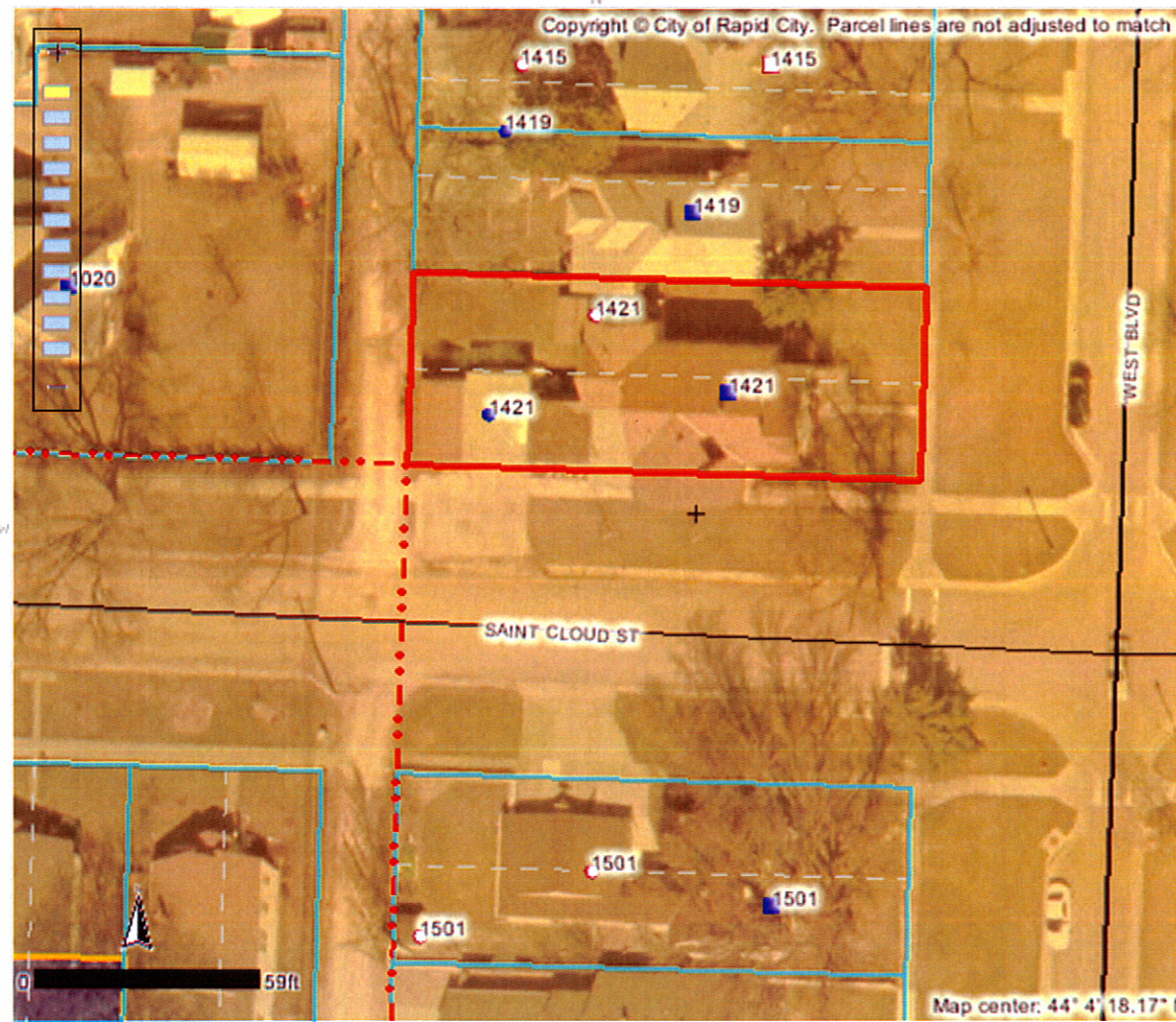

Identify Results

Coordinate Position

StatePlane SD South FT: 1205596, 646968  
Geographic: 44° 4' 18.45" N, 103° 14' 12.48"

Historic Districts

PLSS Sections

Township: 1N  
Range: 7E  
Section: 2

Tax Parcels

Parcel ID number: 3702409010  
Tax ID: 34182  
Property address: 1421 WEST BLVD  
Legal description: LOT 11-12  
Block: 4  
Subdivision: WEST BOULEVARD  
Section: 2  
Township: 1  
Township direction: N  
Range: 7  
Range direction: E  
Acres: 0.15  
Property owner: JACK W BATCHELDER  
Owner address: 1421 WEST BLVD  
Owner city: RAPID CITY  
Owner state: SD  
Owner zip: 57701  
Land assessment: 34000  
Non: 118600  
-  
ag struct. assess.:  
Ag structure assess.: 0  
Total assessment: 152600  
Land use code: N  
Land type code: D  
Improvements code: 1  
Tax districts code: 4D RC  
Subdivision code: 7220

Scale: 1: 592

Quick View: Select a location

Map Tool: Drill Down Identify Active Layer: Tax Parcels

powered by Geocortex