

Rapid City-Pennington County Parcel Report

Parcel ID: 3701128011

Report generated 5/9/2012 8:34:31 AM

Parcel Information

Parcel ID: 3701128011

Tax ID: 37327

Property Address: 512 MAIN ST

Legal: LOT 24-27; S1/2 VACATED ALLEY ADJACENT TO SAID LOTS 24-27

Block: 75

Subdivision: ORIGINAL TOWN OF RAPID CITY

Section: 1

Township: 1 N

Range: 7 E

Acres: 0.35

Owner Name: MHL LLC

Second Owner:

Mailing Address: PO BOX 8303

Mailing City: RAPID CITY

State: SD

Zip Code: 57709

Land Value: 213000

Non-ag Structure Value: 2306800

Ag Structure Value:

Total Value: 2519800

Land Use Code: N

Land Type Code: D

Commercial Use Code: C

Improvements Code: 2

Tax Districts Code: 4D RC

Fire Department: RC

Subdivision Code: 7480

Deed Type: WD

Deed Recording Month: 12

Day: 02

Year: 10

Deed Book: 204

Deed Page: 5991

Legend

- Roads
 - Not classified
 - Interstate
 - US Highway
 - SD Highway
 - County Highway
 - Main Road
 - Minor Arterial
 - Collector
 - Ramp
 - Paved Road
 - Unpaved Road
 - FS Unpaved Road
 - Driveway
 - Paved Alley
 - Unpaved Alley
 - Unimproved Road
 - Trail
 - Not yet coded
- Township/Section Lines
 - TOWNSHIP
 - SECTION
- Tax Parcels
 - Lot Lines
 - <all other values>
 - Lot Line
 - Parcel Line
- County Line
 - Structure Type
 - CONTRIBUTING BUILDING
 - CONTRIBUTING GARAGE
 - CONTRIBUTING SHED
 - NON-CONTRIBUTING BUILDING
 - NON-CONTRIBUTING GARAGE
 - NON-CONTRIBUTING SHED
 - NON-CONTRIBUTING STATUS
 - Historic Properties
 - Historic District Boundary

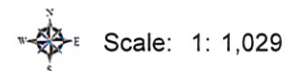
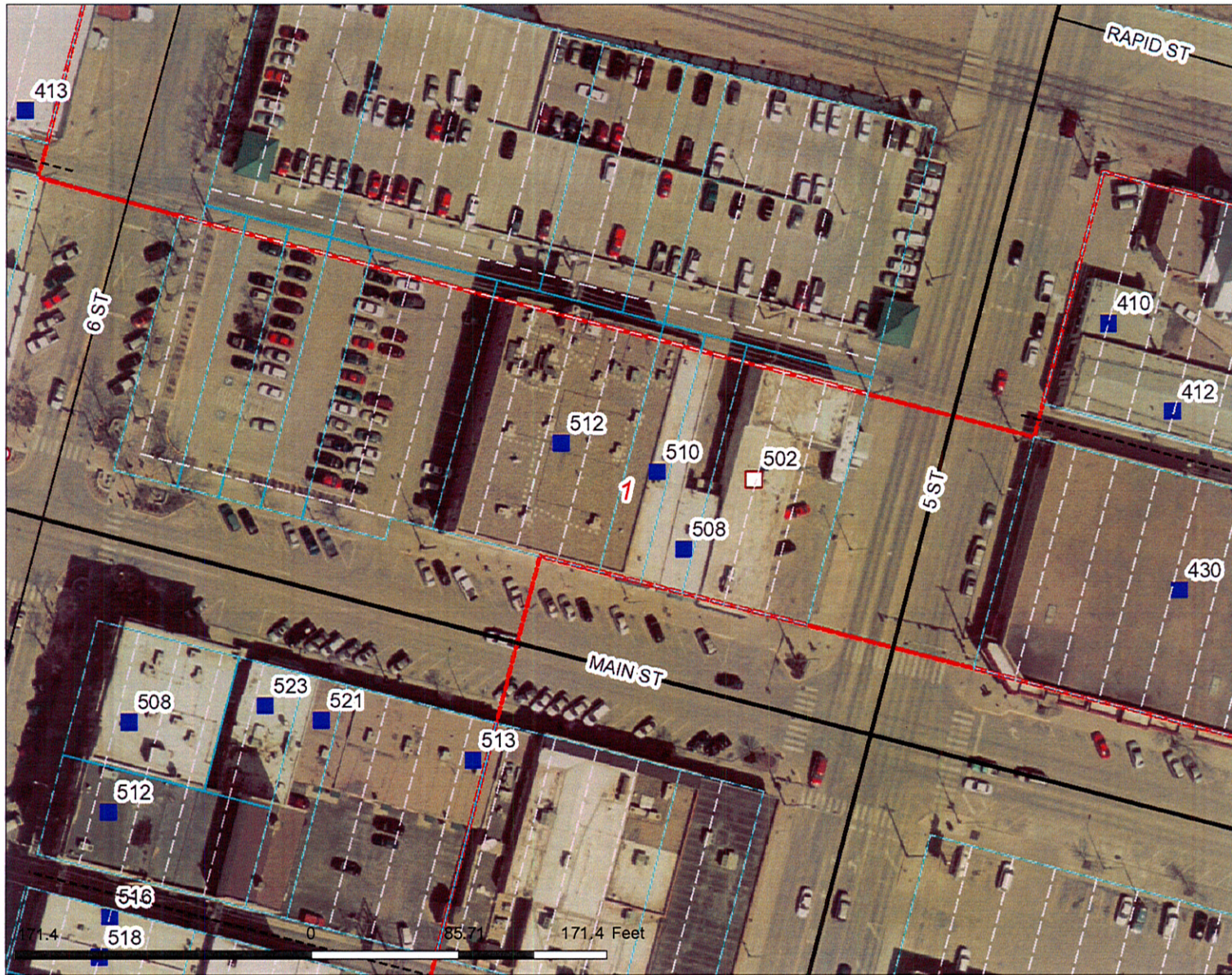

Map Notes:

DISCLAIMER: This map is provided 'as is' without warranty of any representation to accuracy, timeliness, or completeness. The burden for determining accuracy, completeness, timeliness, merchantability, and fitness for or the appropriateness for use rests solely on the user. Rapid City and Pennington County make no warranties, express or implied, as to the use of the map. There are no implied warranties of merchantability or fitness for a particular purpose. The user acknowledges and accepts the limitations of the map, including the fact that the data used to create the map is dynamic and is in the constant state of maintenance, correction, and update. This documents does not represent a legal survey of the land. There are no restrictions on the distribution of printed Rapid City/Pennington County maps, other than the City of Rapid City copyright/credit notice must be legible on the print. The user agrees to recognize and honor in perpetuity the copyrights and other proprietary claims for the map(s) established or produced by the City of Rapid City or the vendors furnishing said items to the City of Rapid City.