

IMPROVEMENT LOCATION EXHIBIT

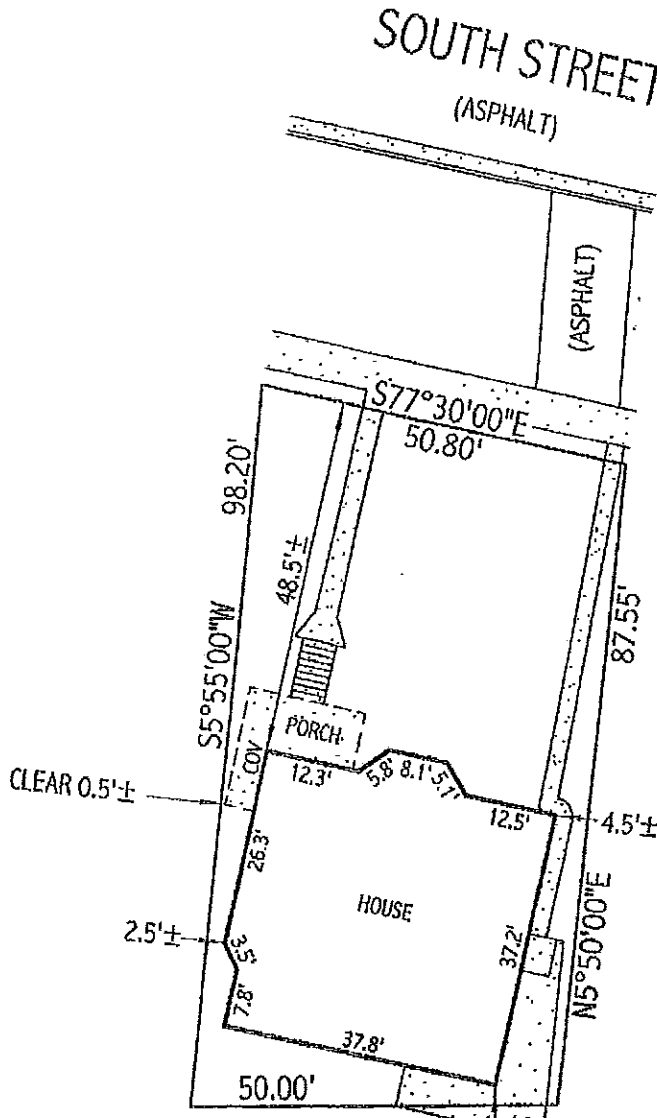
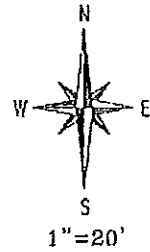

NOTE: CONCRETE ENCROACHES AS SHOWN

REVIEWED & ACCEPTED  
*[Signature]* 9 JAN 02  
 Signature Date

LEGAL: TRACT B, BLOCK 25, BOULEVARD ADDITION  
 RAPID CITY, SOUTH DAKOTA  
 CLIENT: DANIEL I. STANTON - 727 SOUTH STREET  
 WELLS FARGO - Sioux Falls

I, the Registered Land Surveyor in the State of South Dakota as signed hereon, do hereby certify that this drawing was prepared by me or under my direct supervision. The boundary lines of the parcel of land shown and described hereon are the deed lines of the property as described on the record plat of said property. The location of the major improvements are geometrically calculated from the nearest reliable property corners. This is not a boundary survey and the precise property lines were not determined at the time of this survey. The dimensions to the deed lines are shown to the degree of accuracy required to satisfy the needs of a lending institution or title company and should not be used to establish the true boundary. Easements or restrictions of miscellaneous record or private agreements that are not known to me are not shown hereon.  
 Copy of Title Commitment  Provided;  Not Provided.



SURVEYED BY: CTM 12/20/01 DRAWN BY: CTM 12/20/01 PROJECT NO. 01-452

**FISK LAND SURVEYING & CONSULTING ENGINEERS, INC.**  
 P.O. Box 8154 • Rapid City, SD 57709  
 Phone (605) 348-1538 Fax (605) 341-1112



**Dave Stafford  
Architecture**  
809 South Street, Ste 203  
Rapid City, SD 57701  
P: 605.791.5001 C: 605.390.2687  
E: davestafford@midconnetwork.com

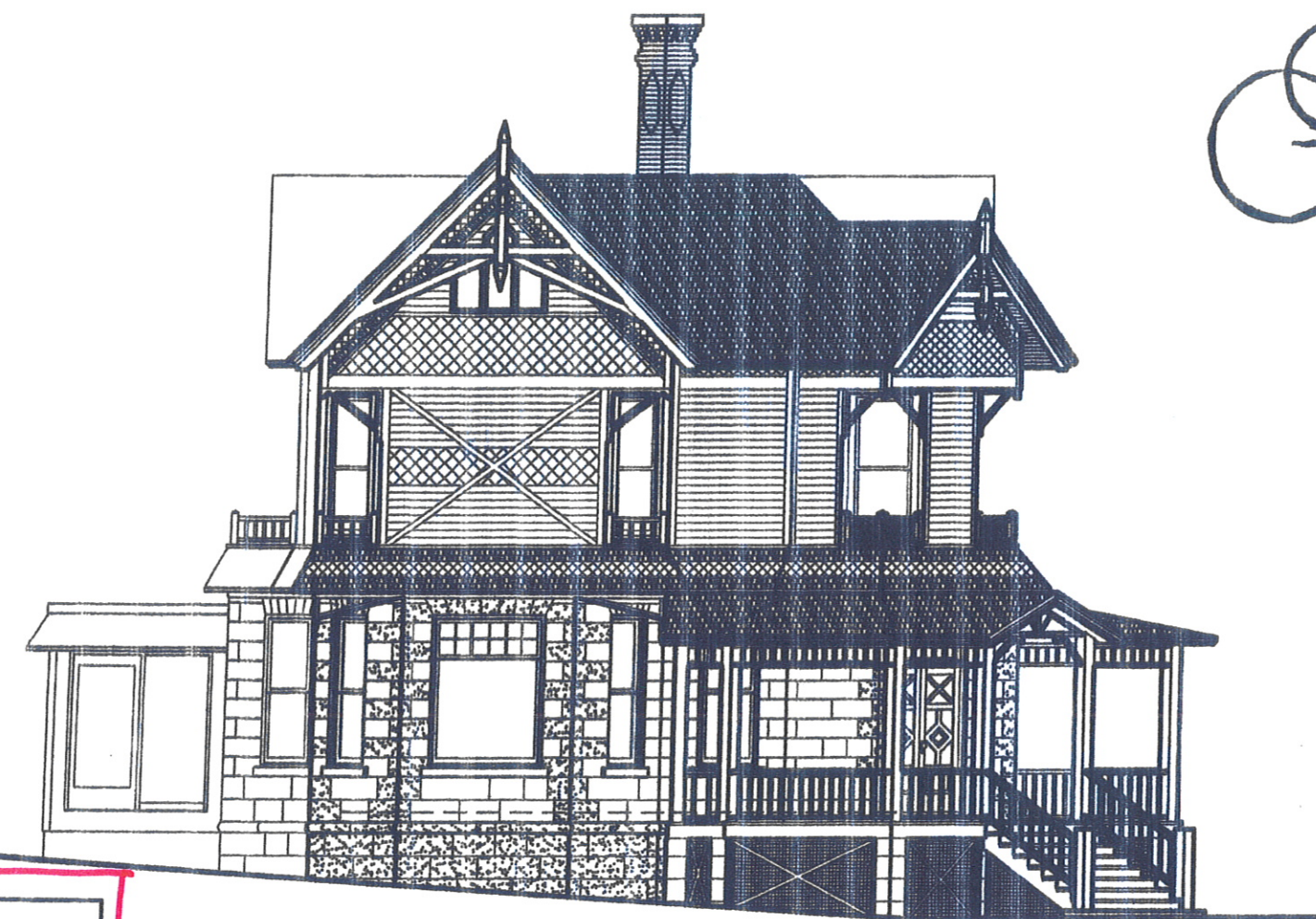

**NORTH ELEVATION**  
1/8"=1'-0"



**WEST ELEVATION**  
1/8"=1'-0"

DRN. BY: **DAVE**  
DATE: **SEPT. 6, 2011**

**McGILLYCUDDY HOUSE**

**ELEVATIONS**

**A-1**





**Dave Stafford  
Architecture**  
809 South Street, Ste 203  
Rapid City, SD 57701  
P: 605.791.5001 c: 605.390.2687  
e: davestafford@midconnectwork.com



**EAST ELEVATION**  
1/8"=1'-0"

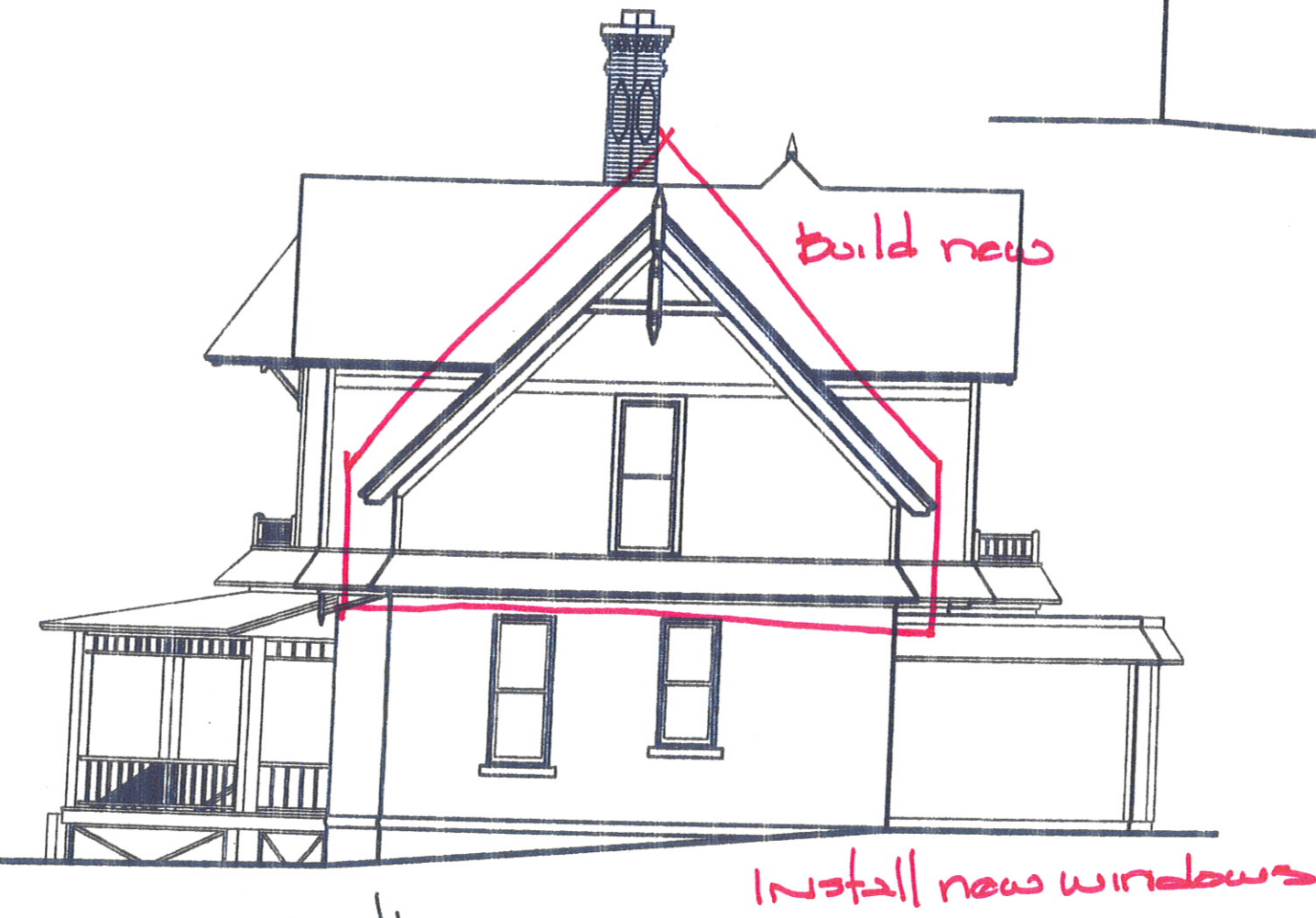

*South*  
**EAST ELEVATION**  
1/8"=1'-0"

DRN. BY: **DAVE**  
DATE: **SEPT. 6, 2011**

McGILLYCUDDY HOUSE

ELEVATIONS

**A-2**



Phase 1 - demo roof



**SOUTH ELEVATION**  
1/8"=1'-0"



**EAST ELEVATION**  
1/8"=1'-0"



**NORTH ELEVATION**  
1/8"=1'-0"



**WEST ELEVATION**  
1/8"=1'-0"



**Dave Stafford  
Architecture**  
809 South Street, Ste 203  
Rapid City, SD 57701  
p: 605.791.5001 c: 605.390.2687  
e: davestafford@midconetwork.com

DRN BY: **DAVE**  
DATE: **AUG. 24, 2011**

McGILLYCUDDY HOUSE

ELEVATIONS

**A-3**

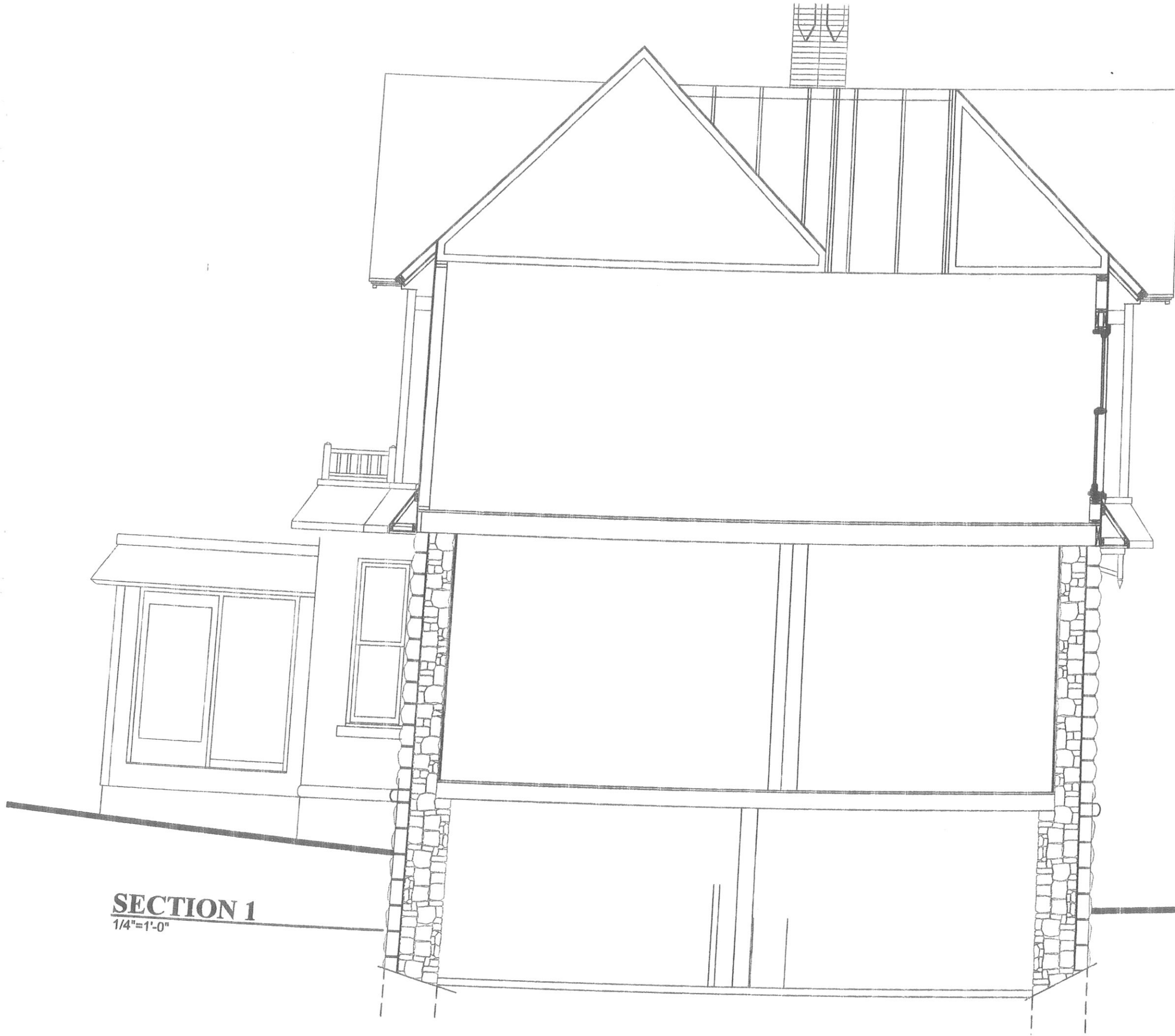

**SECTION 1**  
1/4"=1'-0"

McGILLYCUDDY HOUSE

SECTION

A-4

**Dave Stafford  
Architecture**  
809 South Street, Ste 203  
Rapid City, SD 57701  
P: 605.791.5001 C: 605.390.2687  
E: davestafford@midconetwork.com

DRN. BY: DAVE  
DATE: SEPT. 6, 2011

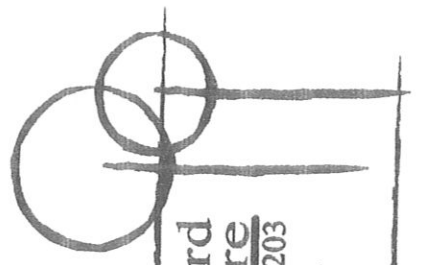



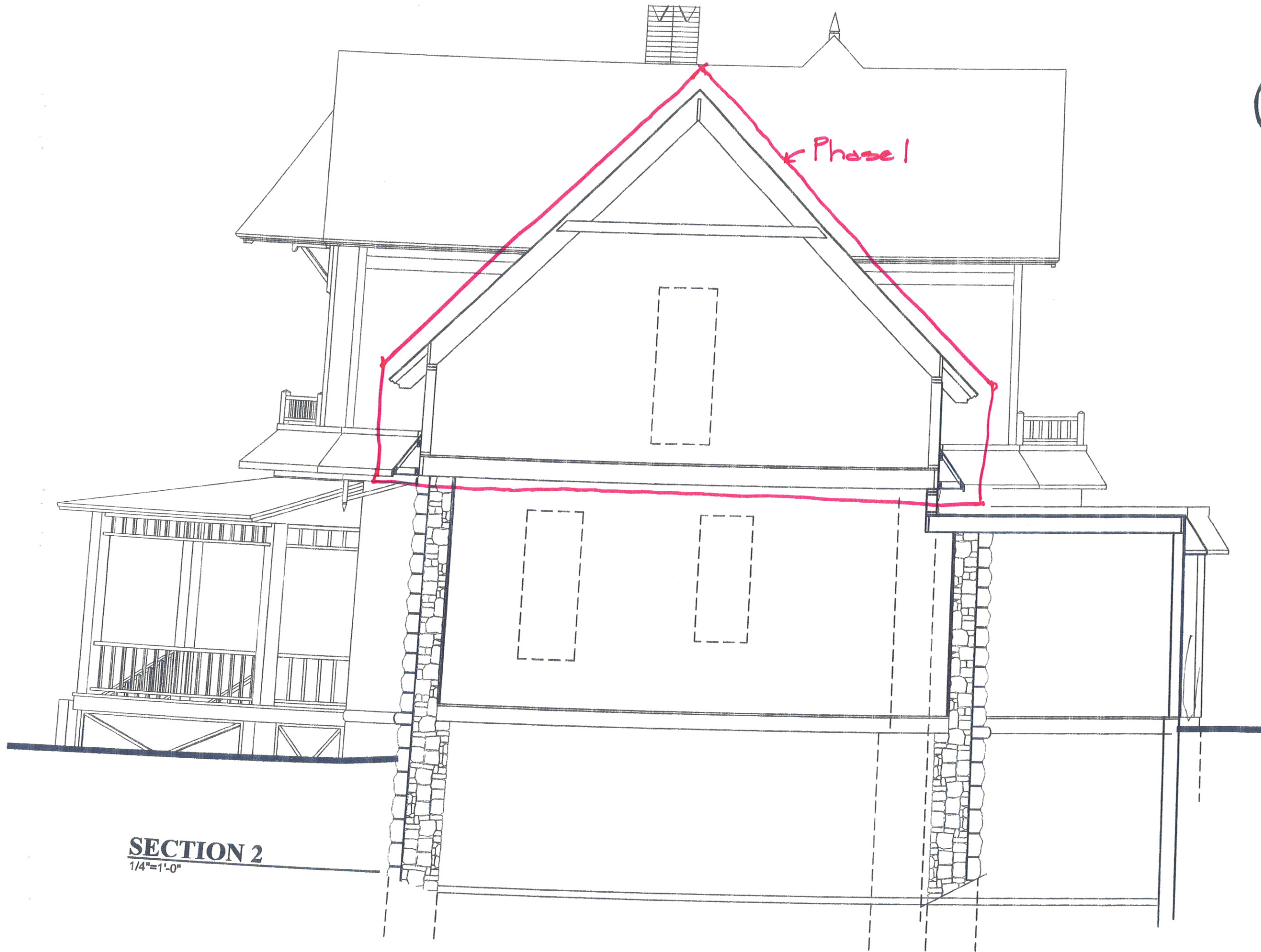

**SECTION 2**  
1/4"=1'-0"



**Dave Stafford  
Architecture**  
809 South Street, Ste 203  
Rapid City, SD 57701  
p: 605.791.5001 e: 605.390.2687  
c: davestafford@midcontinentwork.com

**McGILLYCUDDY HOUSE**

**SECTION**

**A-5**

DRN. BY: **DAVE**  
DATE: **SEPT. 6, 2011**