

Map Service: -Select from the following-

About Layers Legend Search Selection Set Keymap Bookmarks Print Map Settings Help PDF Maps Exit

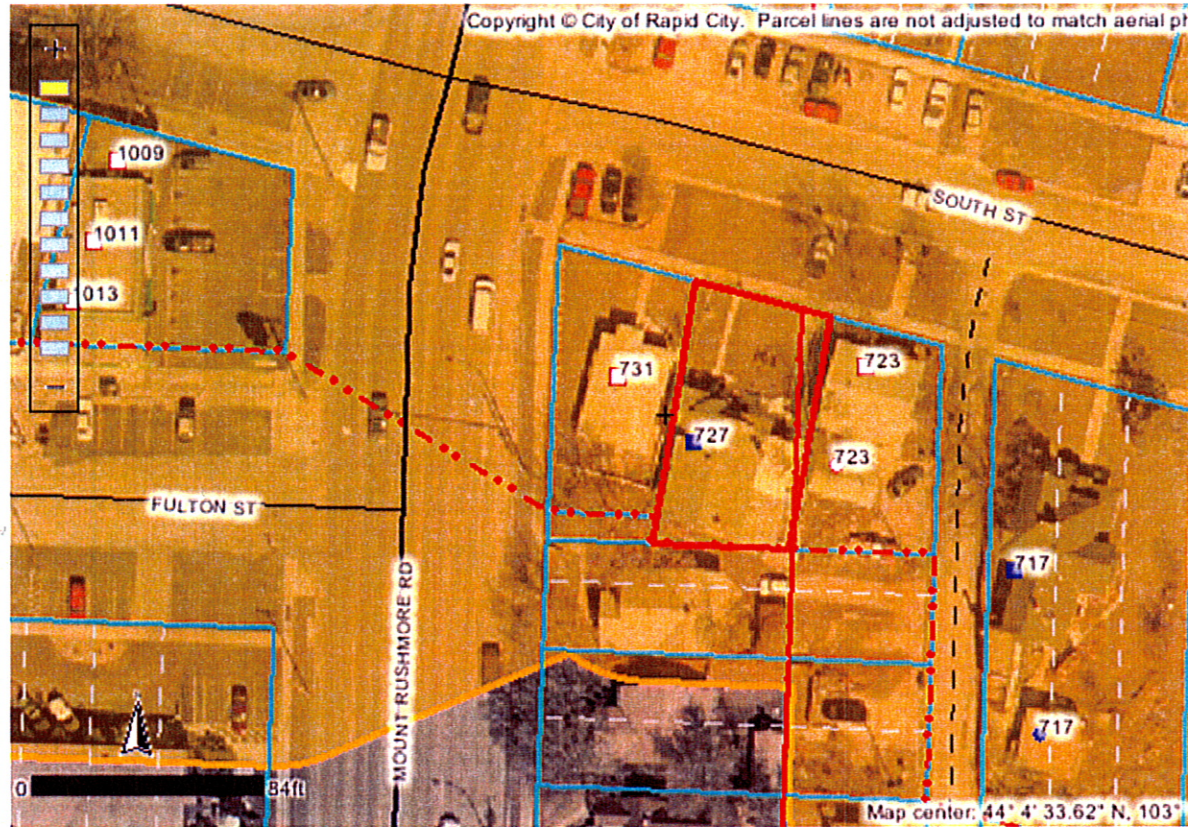

**Identify Results**

**Coordinate Position**

NAD 1983 SP SD South FT: 1206911, 648471  
 Geographic: 44° 4' 33.74" N, 103° 13' 55"

**Tax Parcels**

Parcel ID number: 3702283002  
 Tax ID: 20683  
 Property address: 727 SOUTH ST  
 Legal description: TRACT B OF THE RESUB OF LOTS 50-54

Block: 25  
 Subdivision: BOULEVARD ADDN  
 Section: 2  
 Township: 1  
 Township direction: N  
 Range: 7  
 Range direction: E  
 Acres: 0.1  
 Property owner: FEIGEL HOUSE PRESERVATION FOUNDATION

Owner address: 1015 12TH ST  
 Owner city: RAPID CITY  
 Owner state: SD  
 Owner zip: 57701  
 Land assessment: 22000  
 Non-ag struct. assess.: 97400  
 Ag structure assess.: 0  
 Total assessment: 119400  
 Land use code: N  
 Land type code: D  
 Improvements code: 1  
 Tax districts code: 4D RC  
 Subdivision code: 420  
 Deed type: SW  
 Deed recording month: 07  
 Deed recording day: 25  
 Deed recording year: 11  
 Book number: 2011

Scale: 1: 838

Quick View: Select a location

Map Tool: **Identify** Active Layer: Tax Parcels

powered by Geocortex