



Legend

- Roads**
 - Not classified
 - Interstate
 - US Highway
 - SD Highway
 - County Highway
 - Main Road
 - Minor Arterial
 - Collector
 - Ramp
 - Paved Road
 - Unpaved Road
 - FS Unpaved Road
 - Driveway
 - Paved Alley
 - Unpaved Alley
 - Unimproved Road
 - Trail
 - Not yet coded
- Township/Section Lines**
 - TOWNSHIP
 - SECTION
- Tax Parcels**
- Lot Lines**
 - <all other values>
 - Lot Line
 - Parcel Line
- County Line**
- Structure Type**
 - CONTRIBUTING BUILDING
 - CONTRIBUTING GARAGE
 - CONTRIBUTING SHED
 - NON-CONTRIBUTING BUILDING
 - NON-CONTRIBUTING GARAGE
 - NON-CONTRIBUTING SHED
 - NON-CONTRIBUTING STATUE
- Historic Properties
- Historic District Boundary



Scale: 1: 616

Map Notes:

DISCLAIMER: This map is provided 'as is' without warranty of any representation to accuracy, timeliness, or completeness. The burden for determining accuracy, completeness, timeliness, merchantability, and fitness for or the appropriateness for use rests solely on the user. Rapid City and Pennington County make no warranties, express or implied, as to the use of the map. There are no implied warranties of merchantability or fitness for a particular purpose. The user acknowledges and accepts the limitations of the map, including the fact that the data used to create the map is dynamic and is in the constant state of maintenance, correction, and update. This documents does not represent a legal survey of the land. There are no restrictions on the distribution of printed Rapid City/Pennington County maps, other than the City of Rapid City copyright/credit notice must be legible on the print. The user agrees to recognize and honor in perpetuity the copyrights and other proprietary claims for the map(s) established or produced by the City of Rapid City or the vendors furnishing said items to the City of Rapid City.

Rapid City-Pennington County Parcel Report

Parcel ID: 3702235006

Report generated 4/13/2012 9:53:36 AM

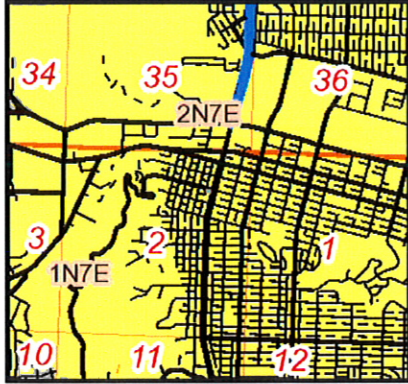

Parcel location within Pennington County

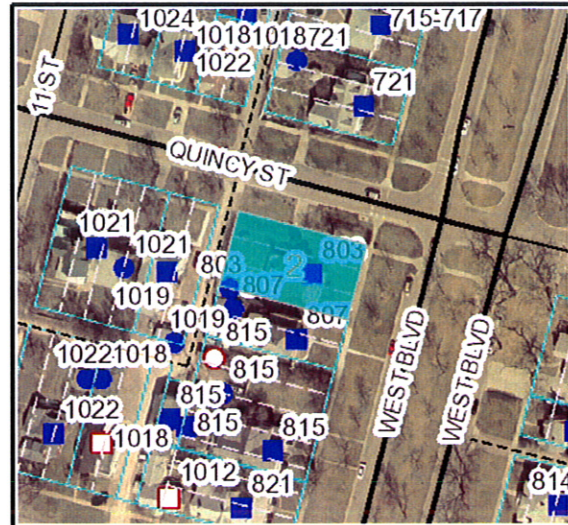

Parcel highlighted in blue

Parcel Information

PIN: 3702235006

Tax ID: 20514

Property Address: 803 WEST BLVD

Owner Name: VINCENT R BRAUN

Second Owner: CONNIE

Mailing Address: 803 WEST BLVD

Mailing City: RAPID CITY

Zip Code: 57701

Acres: 0.22

Land Value: 38000

Non-ag Structure Value: 202700

Legal: LOT 1-3